NEWS PHONES 4000
Telephone Your News Items To The News—Just Call 4000.

NEW CASTLE NEWS

WEATHER
Fair And Slightly Warmer Tonight; Thursday Cloudy.

FIFTY-EIGHTH YEAR—No. 147 | NEW CASTLE, PA., WEDNESDAY, APRIL 27, 1938. —16 PAGES | THREE CENTS A COPY

FORD WHITE HOUSE GUEST

Memorable Tribute Accorded National Legion Commander

Fifteen Hundred Attend Banquet For Commander

National Commander Doherty Of Legion Surprised At Magnitude Of Reception

MANY COUNTIES SEND LEGIONNAIRES

State Commander And Many Other Notables Share Cathedral Event

Daniel J. Doherty, of Woburn, Massachusetts, has addressed many meetings of Legionnaires since he became national commander of the American Legion—he has attended many gatherings—but Tuesday night's banquet of the 26th district of the American Legion in the Cathedral on Lincoln avenue was something new for even this veteran of banquets and speeches.

Fifteen hundred Legionnaires, their wives, and their friends from Western Pennsylvania and Eastern Ohio jammed the dining room and ball room to the walls in the most successful event of its kind that has been held for years.

Most every county from the Great Lakes to the Maryland line was represented and only a few west of the Allegheries were missing. In addition, Legionnaires from the neighboring counties of Ohio were present to make the evening one that will stand as a mark for future banquets to strive for, and one that the national commander says he will remember as one of the high spots of his term of office.

Dinner At Six Forty-Five

About six forty-five the Legionnaires and their friends sat down to dinner. Elevated above the crowd was the speaker's table with the national commander, state and district commanders and distinguished

(Continued On Page Two)

PA NEWC OBSERVES

Pa Newc notes the addition of some colorful pine shrubs on the North street entrance of St. Mary's church.

* * *

One of the merchants on West Washington street is the owner of a small white terrier dog. Every morning when the dog is taken for a stroll while passing through the public square, the dog is suddenly seized with a desire to chase the birds from the trees and does this by jumping into the air and giving out with really large barks and yells characteristic of the canine, which attract the attention of the passers by.

* * *

'Twas 94 degrees hot in the sun at noon yesterday, out West Washington street, at the corner of Robinson.

* * *

Reynolds street is to be paved from Pollock avenue to Scioto street. Work is already under way between Mill street and Pollock avenue.

* * *

Out in East New Castle the heat of the sun yesterday afternoon, caused the amesite on the secondary road to melt and run in some spots.

* * *

On a church sign on South Jefferson street, is a statement, "The man who has a good opinion of himself, is not always a good judge of

(Continued On Page Two)

Daily Weather Report

U. S. weather reports for the 24-hour period ending at 9 o'clock this morning follow:

Maximum temperature, 79.
Minimum temperature, 42.
No precipitation.
River stage, 6 feet.

Statistics for the same date a year ago follow:

Maximum temperature, 46.
Minimum temperature, 37.
Precipitation, .55 inches.

Beautiful Countess Bride Of King Zog

(International News Service)

TIRANA, April 27.—In a brilliant but brief ceremony attended by distinguished personages from all over Europe, King Zog of Moslem Albania today married beautiful Countess Geraldine Apponyi of Hungary.

With the ceremony completed, this small but colorful capital prepared for a round of gay festivities tonight in celebration of the wedding.

The marriage was performed by the president of the Albanian parliament within the glittering royal palace, which was sumptuously decorated for the event.

Foreign guests, diplomats and other representatives from the outside world cheered and congratulated King Zog and his queen, the first Roman Catholic and partly American queen this ancient country has ever had.

She is the daughter of a landed Hungarian nobleman, now dead, and the former Gladys Virginia Stewart of New York, who now resides in France.

The wedding occurred at 10:30 a. m. As soon as it was completed, the entire population of Tirana went wild with enthusiasm.

Lawrence And Bashore Deny Margiotti's Charge That They Shared $20,000

(BULLETIN)
(International News Service)

HARRISBURG, April 27—Attorney General Charles J. Margiotti announced today he would immediately ask the Dauphin county court for a grand jury investigation of his charges of bribery and "bought legislation" against three Democratic leaders, two of them cabinet officers.

BUTLER, Pa., April 27.—Pennsylvania's super-charged primary election campaign reached a new high in sensationalism today in the wake of charges by Attorney General Charles J. Margiotti that State Democratic Chairman David L. Lawrence and State Secretary of Labor Ralph M. Bashore shared a $20,000 payment for the passage of beer legislation.

Denials Are Made

Angry denials were made by both Lawrence and Bashore soon after Margiotti made his charges at a political rally here last night. Margiotti, an independent candidate for the Democratic nomination for governor, announced he deemed the charges so serious he was immediately cancelling all further campaign activities and returning at once to Harrisburg to make a full investigation.

Margiotti, who a few days ago charged architects on state PWA projects were forced to "kick back" $1,200,000 in fees to the state democratic war chest, emphasized that Gov. George H. Earle, candidate for U. S. senator, had absolutely no knowledge of what was occurring.

Explodes Bombshell

Margiotti had been readying his charge for weeks and last night he exploded the bombshell. Lawrence, who is supporting the ticket headed by Charles Alvin Jones, for governor, and Matthew H. McCloskey, Philadelphia contractor and state finance chairman for the Democrats, demanded $20,000 for passage in the 1935 legislature of a bill giving Pennsylvania brewers a monopoly, Margiotti charged. Subsequently, he continued, Bashore, then secretary of Democratic State committee, was paid $10,000 in the Adelphia hotel in Philadelphia in June of 1935 by an attorney for the brewing interests and another $10,000 was paid to Lawrence.

Absolutely Untrue

McCloskey was also made the target of another attack last night by Mayor S. Davis Wilson of Philadelphia who is running for U. S. Senator on the C.I.O. ticket in opposition to Gov. George H. Earle.

"There's absolutely no truth in it," Lawrence declared at Scranton. "I can't understand where the attorney general got the idea."

Lawrence deferred further comment until he can read the speech, he explained.

"Thet charges are an unmitigated lie," said Bashore in Harrisburg through a publicity representative of his department.

"Margiotti had better be able to prove the things he is saying," rejoined J. Dress Pannell, campaign manager for the Earle-Jones ticket.

Attempt To Enter Business Place

Attempt was made last night to enter the Carvella shoe shop at 101 North Mill street, according to a report and investigation at the police department. A stick was employed to break a rear window, but bars inside prevented the burglars from entering the shop. The discovery was made by a janitor of a North street building.

Lieutenant Kennedy and a squad of officers investigated the attempted entry and also sought a prowler who was reported to have been seen later by the janitor in Apple Way near North street.

Three Killed Score Hunted In Mine Blast

(BULLETIN)
(International News Service)

POTTSVILLE, Pa., April 27.—At least three men were killed and a score or more remained unaccounted for here today in a mysterious blast that tore through the mammoth slope of the St. Clair Coal Company, on the outskirts of Pottsville.

Frank Montgomery, 30, of St. Clair, was dead when brought to the surface, his torn body indicated the tremendous force of the blast, apparently of mine gas.

Andrew Potts, 42, a fire boss, and Nicholas Panco, 40, both of St. Clair, died in Pottsville hospital shortly after being admitted. Both had suffered burns of the entire body, and Potts in addition suffering a fracture of the right leg.

Black damp, the treacherous mine gas that snuffs out life without warning, was delaying the efforts of rescue workers to check the full toll of the explosion.

Fifty Killed By Rebel Air Raid

(International News Service)

PARIS, April 27.—Fifty persons were killed and seventy buildings destroyed in an Insurgent air raid today on Castellon De La Plana, according to a report received here from Barcelona. Twenty planes took part in the raid, the reports said.

ROOF FIRE OCCURS AT ENGINEERING WORKS

City firemen were called to the plant of the Pennsylvania Engineering Works on South Jefferson street at 10:34 o'clock this morning, where sparks had set fire to the roof of the blacksmith shop. A loss of around $30 was sustained.

At 3:30 p. m. Tuesday firemen were called to the rear of West Sheridan avenue, where a grass fire threatened surrounding houses and garages. J. A. McCombs was burning some rubbish and the wind carried a spark into dry grass. Firemen beat the blaze out with brooms.

CIOTTO FILES AS CANDIDATE FOR STATE LEGISLATURE

(International News Service)

HARRISBURG, April 27.—Joseph A. Ciotto, merchant of New Castle, today filed an independent petition as a candidate for the state house of representatives with the state elections bureau.

B. & O. HEAD ENROUTE

Daniel Willard, president of the Baltimore and Ohio Railroad, and Col. George H. Emerson, chief of motive power will pass through New Castle tonight on No. 13 it was stated today. They are enroute from Baltimore, Md., to Chicago, Ill.

SPECIAL ELECTION TONIGHT

Members of The Townsmen will participate in a special election at their weekly meeting in the Y. M. C. A. tonight at 7:30. Entertainment is planned.

SONS TO FETE FATHERS

Members of the Pro Indus club will banquet their fathers in Mercer on Thursday evening. D. D. Young is chairman of arrangements.

State Contests Start Friday At Grove City

Expect 5,000 High School Students To Take Part In Competition

COLLEGE TOWN IS READY FOR EVENT

Nine Auditoriums To Be Used—Special Traffic Regulations Are Made

(Special To The News)

GROVE CITY, April 27.—Top honors in 50 music and forensic events will be sought by 5,000 Pennsylvania high school students, as the contest finals open here in nine auditoriums Friday morning. First arrivals are due Thursday evening, and by Friday noon the population of the town will be nearly doubled.

The nine auditoriums, consisting of three churches, Legion hall, high school and college buildings, are in an area of three blocks in which events will be staged simultaneously, and Supt. H. N. B. Lehn reports all advance details are complete.

Vocal and instrumental solos and small groups, with the speaking events, will be staged Friday, with larger musical groups, bands, orchestras, choruses, etc., from the Class A schools, will compete Saturday.

All resources of the community have been mobilized to entertain the huge crowd. More than 1200 contestants will be housed in private homes, and church organizations have arranged to serve noon and evening meals to 2,000. Special traffic regulations have been outlined, detouring all traffic around the contest district, while the college and high school athletic fields will be used for parking.

Coatesville high school, with 500 registrations tops the list of competitors, while the contestants from East Stroudsburg will travel the longest distance.

Judges, from Pennsylvania and Ohio colleges, will fill two hotels to capacity.

Moral Recession Has Taken Place Declares Hoover

Former President Presents Eight Simple Principles Of Government

(International News Service)

FRESNO, Cal., April 27.—Former President Herbert Hoover's "eight simple principles of government," designed to insure a cleanup of politics, were before the nation today.

Speaking before the Federation of Women's Republican clubs, here, the former chief executive listed these points as essential:

(1) Clean public service; (2) honest elections; (3) honest accounting; a government with glass pockets; (4) scrupulous financial transactions with citizens; (5) self-restraint so as not to undermine the responsibility, the self-respect and the dignity that marks free men; (6) obedience to law; (7) national unity to foster good will between all group; (8) truthfulness.

Women of the country were urged to "do a cleanup job in this republic" because "the men haven't done much of late."

The former president charged a "moral recession" has taken place in government and that women must take the initiative in politics because "it is not flattery but just a commonplace fact that the moral instincts of women are upon the average higher than men."

Blocks Effort To Limit Debate On Naval Bill

(BULLETIN)
(International News Service)

WASHINGTON, April 27.—Administration attempts to limit debate upon the $3,156,000,000 naval expansion bill were blocked in the senate today by Senator Rush D. Holt (D) of West Virginia, an opponent of the measure.

When Majority Leader Barkley of Kentucky, asked for unanimous consent to limit each senator's remarks to 30 minutes on the bill and 15 on any amendment, the West Virginian bluntly exclaimed:

"I object."

Appeal For Rehearing Is Denied Anna Hahn

(International News Service)

COLUMBUS, O., April 27. — The defense suffered another setback today when the State Supreme Court denied a motion for a rehearing of the appeal of Anna Marie Hahn, Cincinnati poison murderess sentenced to die in the electric chair on May 4.

Rains Hinder Spanish War

Insurgents Are Held Up On Teruel Front Because Of Weather

COUNTER CLAIMS MADE ON ACTION

(International News Service)

HENDAYE, Franco-Spanish Border, April 27.—Heavy rains and poor visibility held up the insurgent forces on the Teruel front today, according to an official military communique issued at Salamanca.

This statement, which said military operations were rendered difficult by the foul weather, added nevertheless that the insurgent advance in the Alfambra river area had continued beyond the villages of Arabuj and Forcas.

It stated the insurgent troops also were overcoming resistance and had staged a five-mile advance on the battle sector south of Ejulve.

Suffer Heavy Losses.

Government troops there suffered heavy losses, it was claimed. Three government cavalry squadrons were wiped out, the communique stated, and large numbers of prisoners and war materials were captured.

On the Mediterranean coastal sector, the insurgent lines were said to have been straightened out by an insurgent advance which "dealt out heavy punishment" to the government forces.

From Barcelona, the government announced successful assaults on the Catalan front.

Government attacks in the Llavorsi and Tremp hydro- electric sectors attained their objectives, it was claimed, while in the Valadredo region several hills were recaptured from the insurgents.

Insurgent attacks against government positions at Tossaldoba and Sierra Personada were repulsed in violent hand-to-hand fighting.

British Steamer Seized By Japs

New Cause For Tension Develops In Far East—To Release Steamer

(International News Service)

SHANGHAI, April 27.—A new cause for tension between Japan and Great Britain suddenly arose today when the British steamer Tungwo was seized by Japanese at the mouth of the Yangtze river.

Japanese troops from military launches boarded the vessel, bayonetting and wounding members of the ship's Chinese crew, it was claimed. Nipponese authorities alleged the Tungwo had fired a shot and said the Tungwo would be detained for an indefinite period.

Later top-ranking Japanese authorities assured British officials the Tungwo would be released tonight.

Vending Machine Thieves Sought

State police and County Detective Paul Welsh are endeavoring to capture the thieves who have been stealing cigarette machines from gasoline service stations outside the city limits. During the past several days two machines were stolen, one from the Fitch Freedom station at Wilmington avenue and the Pulaski road and the other from the Park station, East Washington street extension. The latter machine was recovered by city officers in Cascade Park today.

Landon's Father Called By Death

(International News Service)

KANSAS CITY, April 27.—John M. Landon, 81-year-old father of Alf M. Landon, died here today.

Former governor Landon of Kansas was at his father's bedside when death came.

Ex-Kaiser's Grandson To Wed

Grandson of former Kaiser Wilhelm of Germany, Prince Louis Ferdinand and the Grand Duchess Kyra, daughter of Grand Duke Cyrill of Russia, will be married at Doorn, Holland, the ex-kaiser's exile home, May 5. The fact that the wedding is taking place at Doorn indicates the former kaiser has given his blessing to the union.

Architect's Association Denies Margiotti's Charges

(International News Service)

HARRISBURG, April 27—Charges made by Attorney General Charles J. Margiotti that architects on general state authority projects were ordered to "kickback" $1,200,000 in commissions were emphatically denied today by the Pennsylvania Association of Architects.

"Politicians, in the heart of a political race for public office, frequently make unwarranted attacks upon opponents or individuals supporting opponents, in an endeavor to further their own interests," read a statement issued by the association. "This they call politics. Such unwarranted attack in this particular case are absolutely untrue and are not justified by any facts in the case. . . .

"The architectural profession in Pennsylvania feels that an apology is due from the speaker, as it is one of the institutions which is noted for being so completely divorced from politics."

The architects pointed to a provision in contracts signed by them which "certifies that no money or other valuable thing has been paid or promised to be paid to the architect to any person whatsoever to secure the award of this contract to the architect."

Margiotti, an independent Democratic candidate for governor, made public his charges, in which he named David L. Lawrence and Matthew H. McCloskey, Democratic organization leaders, as ordering the "kickbacks" at a political speech at New Kensington Monday.

Lockard May Go To Chair Alone

Joe Senauskas And John Polens Given Respite To June 6 By Pardon Board

(International News Service)

HARRISBURG, April 27.—Unable to agree among themselves as to whether John G. Polens and Joe Senauskas had had their "day in court", the state board of pardons today respited the two Warren county men and delayed their execution for a month.

Sentenced to be electrocuted Sunday night, the two men were reprieved until June 6. Unless, therefore, there is another last minute reprieve, Roy Lockard, convicted slayer of the Karmendi boy, will go to the chair Sunday night alone.

Start Plans To Guard Hitler On Rome Visit

(International News Service)

ROME, April 27.—As the first measure in construction of a vast armor shell around Reichsfuehrer Adolph Hitler when he comes to Rome next week, police today began rounding up thousands of Jews.

Anywhere from 7000 to 20,000 Jews and "natural enemies" of Hitler will fall into the dragnet, it was estimated.

Their detention, it was stressed, will not be permanent, but only for th duration of the German leader's second visit to Italy. While Hitler is ceremonially received in Rome, the enemies of Nazism will be lodge in jail or "de luxe concentration camps".

EARLE FIRES MARGIOTTI

(BULLETIN, 2:30 P. M.)
(International News Service)

HARRISBURG, April 27. —Gov. George H. Earle this afternoon dismissed his attorney general, Charles J. Margiotti, and named Dean Herbert F. Goodrich of the University of Pennsylvania law school as his successor in the wake of a heated session over alleged bribery of administration officials.

Missing Plane Found; 4 Dead

(BULLETIN)
(International News Service)

VISALIA, Cal., April 27.—The missing plane piloted by Dr. O L. Lambert, Visalia optometrist, was found today with all four occupants dead, accordnig to a message received here.

A ground crew located the plane, airport attendants here were informed in a telephone message from Supervisor Joseph H. Elliott of Sequoia national forest.

The ship had crashed into one of the towering peaks.

The victims were Dr. and Mrs. O. L. Lambert, Mrs. Frank Blain and Miss Dorothy Davis, all of Visalia, Cal., a San Joaquin valley town about 140 miles north of here.

Baby Squirrels In Tree Rescued

Firemen Remove Squirrels From Nest After Mother Is Killed By Auto

After a mother squirrel, which had a nest in a tree at the corner of Park and Highland avenues, was killed, Tuesday afternoon, Game Warden Frank L. Coen called Fire Chief McIlwain to rescue the baby squirrels.

The fire truck went to the scene and a ladder was placed up in the tree. Four baby squirrels, whose eyes were not yet opened were taken from the nest. They have been turned over to Coen who will attempt to raise them. They are so small it is necessary to feed them with a medicine dropper.

IN PITTSBURGH TODAY

Chief of Detectives Kay Showalter and Patrolman Carl Wallace were witnesses before the liquor control board, in session today at Pittsburgh, in connection with an arrest here for alleged violation of the liquor law.

Henry Ford And President Meet At White House

Famed Industrialist Is Dinner Guest Of President At Noon Hour

FIVE ARE PRESENT DURING LUNCHEON

Economic Conditions Are Discussed According To Reports Of Conference

(BULLETIN)
(International News Service)

WASHINGTON, April 27. — Greeted by fanfare such as is accorded few Washington visitors, Henry Ford arrived at the White House this afternoon for lunch with President Roosevelt and federal reserve governor Marriner S. Eccles.

Accompanied by his son, Edsel and W. J. Cameron, one of his executives and radio commentator, the auto magnate pulled up under the big White House porte-cochere at 12:57 p. m.—just three minutes before the scheduled time of the luncheon at which Mr. Roosevelt hopes to discuss the general economic ills of industry.

By GEORGE DURNO
International News Service Staff Correspondent

WASHINGTON, April 27. —The White House luncheon table was set for five today—and President Roosevelt had a heart-to-heart talk with Henry Ford about the fundamental economic ailments of industry.

Timed as it was to coincide with the launching of the new deal's 1938 recovery program, this first White House appearance of the automobile magnate during the Roosevelt administration was watched with extreme interest by business and financial men throughout the country.

Ford Doesn't Want Anything

Ford, implacable foe of many major Roosevelt policies past and present, had announced upon accepting the president's luncheon invitation that he was coming to Washington to let the chief executive see one man who neither wanted anything nor had advice to offer on running the government.

The president nevertheless opined to his press conference that he and Ford would get around to discussing general economics.

Make-up of the rest of today's

(Continued On Page Two)

Many Licenses In Pittsburgh Are Held Up

(International News Service)

PHILADELPHIA, April 27.—One-seventh of all liquor licenses in the Pittsburgh area were cited for revocation hearings in recent weeks or had their licenses held up for further investigation, the Liquor Board revealed here.

Harkey Reifer, head of the board's bureau of public information, in a speech here, stated:

"We have conducted 135 revocation hearings in Pittsburgh in recent weeks—mostly directed at shady clubs—and we have held up several hundred other licenses for one reason or another. This represents one-seventh of all licenses in that section."

Arthur Mometer

You cut the grass on Saturday and trim the edges nice and neat, you brush the walks of grassy bits and weep them out into the street, and then you think now that is that, it wont need cutting for a while, and ola Dame Nature hears you talk and hands you then a tricky smile. She knows that while you are in bed the grass will up and grow some more by Tuesday it needs cut again the weathers hot and eighty four.

Britain Moves To Arm Merchantmen

Will Protect Her Trade Ships

Crack Vessels Of Medium Tonnage Are Being Reconstructed Now

GUN PLATFORMS BEING INSTALLED

By CHARLES A. SMITH
International News Service Staff Correspondent
(Copyright 1938.)

LONDON, April 27.—Moving to prevent destruction of her sea-going commerce in event of war, Great Britain secretly has taken the first steps to arm virtually her entire merchant marine on important trade routes, International News Service is able to reveal today.

All British shipping companies operating ocean-going vessels have been advised by the government that fast and modern merchantmen must be equipped with gun emplacements as rapidly as possible.

Scores of crack vessels of medium tonnage, particularly swift cargo boats on the north and south Atlantic routes, are being reconstructed as fast as they can be brought into port.

Completeness of Program

Indicating completness of the government's program, the latest vessels engaged in this process of conversion include the entire royal mail fleet of meat cargo boats operating between England and South America. These ships include the Highland Brigade, Highland Chieftain, Highland Monarch, Highland Patriot and Highland Princess.

The best ships operating on the Mediterranean, Indian Ocean and Pacific routes also are being equipped with gun platforms as speedily as possible.

Mindful of the terrific destruction wrought to British shipping on all seas during the World War, the government is determined that no route on which British ships operate regularly shall be exposed to raiders of commerce.

The work is being carried out with almost wartime secrecy while cfews are on short leave and only officers are aware of the purpose of structural alternations.

LEAVES SON HERE

Mrs. Sarah Ella Gamble, 73, who died at the family residence in Butler Monday night, was the mother of Walter Gamble of Ellwood City. Services Thursday at 2:30 p. m. in St. Paul's Reformed church, Butler.

Americanism: Calling it a crime when a voter is bribed; calling it shrewdness when a politician gives jobs or promises pensions in exchange for votes.

Bacon Squares, lb 14½c
Fresh Creamery Butter, lb 26c
Hy-Time Coffee, ground to suit your taste, lb 10c
Bread, sliced or home style, 3 large loaves 25c
New Green Cabbage, lb 3c
Chickens Wanted
BRENNEMAN'S
Dependent Market
346 East Washington St.
Free Parking Rear of Market

WEDDING BAND SPECIAL
ONLY $12.85
50c DOWN
50c WEEKLY
Perelman's
129 East Washington St.

Sets Wedding Date

Pictured above is Elizabeth R. Roberts (above), daughter of Associate Justice Owen J. Roberts, of the U. S. Supreme Court, whose engagement to Charles Hamilton, of Green Farms, Conn., has been announced. They will wed in June.
(Central Press)

'Perfect Shipping' Spurred By Drive

Railroads, Plants Join To Reduce Loss, Damage To Shipments

Under the direction of New Castle's four railroad freight agents—representing the Pennsylvania, Baltimore & Ohio, Erie, and Pittsburgh & Lake Erie railroads—the "Perfect Shipping Month" observance locally has made noteworthy progress Charles J. Callahan, freight agent of the Pennsylvania, reported today.

April has been observed all over the nation by freight stations and traffic departments of industrial plants as a period for a concentrated nation-wide drive against loss and damage to freight shipments.

Co-operating with Mr. Callahan in the month's activities have been S. Huston Rhoads, agent of the B. & O., W. E. Hart, agent of the Erie, and Milton A. Bickett, agent of the P. & L. E.

Callahan stressed that in 1937 the nation's railroads paid from their revenues $25,000,000—almost the cost of 10,000 new freight cars—for loss and damage. He said 2,000,000 freight claims are filed annually for loss and damage due to some failure between points of production and consumption.

Sloan Steps Out

Rarely photographed in a nightclub, Alfred P. Sloan, Jr., chairman of the board of General Motors, is pictured dawdling over his coffee as he enjoys the New York night life.
(Central Press)

A Light for Irwin

Robert Irwin, sculptor accused of the murder of Veronica Gedeon, her mother and a male boarder, is shown taking a light from a fellow-prisoner in New York Supreme Court. Irwin was brought to court as result of his attorney's request for immediate trial, which was refused.
(Central Press)

FIFTEEN HUNDRED ATTEND BANQUET FOR COMMANDER

(Continued From Page One)

guests. Out over the tables seating the huge crowd were banners designating the cities represented.

Dr. John J. McIlvaine, pastor of the First Presbyterian church delivered the invocation upon the diners and the American Legion Band followed him with some stirring military airs that brought back the days of 1918 back. Then to the dinner.

May it be said that the service of the dinner was an achievement in culinary service. The women of the Epworth M. E. Guild had charge of the service and in 45 minutes they had the 1500 served promptly with hot food and no delays. It was something to cheer about and the comments upon the unusual service were enthusiastic.

Introduces Guests

While the guests were finishing their desert, District Commander Guy J. Waglinger introduced a number of distinguished guests. Included among them were post and district commanders of the Legion, district commanders of the Women's Auxiliary and other guests. During the dinner the American Legion Band interlarded the courses with splendid music under the direction of Joe F. Replogle.

Following the dinner the guests adjourned to the auditorium where the speaking program took place General Chairman Ivor V. Davis opened the meeting with a few brief remarks. He thanked the committees that had worked with him and was especially laudatory of the work of Thomas C. Edmunds who handled the ticket sale. This job Davis characterized as the biggest job of all and the excellence with which Edmunds did it was commented upon by Davis.

Weber Toastmaster

He then introduced Post Commander Norman P. Nelson of Perry S. Gaston Post No. 343, Commander Nelson thanked the committees for their splendid work and introduced Frank Weber of Beaver Falls, commander of the Col. Joseph Thompson Post for the past 12 years.

Toastmaster Weber wasted little time in his opening remarks. He spoke feelingly of the honor that was his and said that the work of the American Legion was close to his heart. The first speaker he introduced was Mrs. Sally Homer of Greenville, Pa., state president of the Women's Auxiliary of the American Legion. Mrs. Homer spoke of the opportunity that presented itself for work in the auxiliary, of her pride in being associated with it and of the opportunities that lie ahead for even better work.

Mrs. S. R. Burstler of Ellwood City was introduced and presented Mrs. Homer with roses. Mrs. H. D. Simpson state president of Ohio Women's Auxiliary was presented with roses and responded briefly and another bouquet was presented to Mrs. J. D. Beaver of this district.

Soloist Pleases

David W. Rees, a well known local artist and himself a veteran of the British Navy during the World War presented two vocal solos accompanied by Mrs. John M. Evans Mr. Rees sang with feeling and intelligence, his numbers being "Roses of Picardy" by Weatherly and "Keep On Hoping" by Maxwell.

State Commander William Smith of Punxsutawney, better known as Bill, was the next speaker. He admitted without argument that the Pennsylvania department was the best in the country, that the district and post commanders were unsurpassed and said that in his opinion the American Legion had never had a more sincere national commander than the present one Daniel J. Doherty.

The band of the Col. Joseph Thompson Post of Beaver Falls followed Commander Smith and their martial swing was something pleasant to hear.

State Commander of Ohio, James V. Suhr, followed the band from Beaver Falls and in a few words he paid his respects to the state department of Pennsylvania and to the Perry S. Gaston Post for the unusual crowd attending the bauquet

National Commander Speaks

National Commander Daniel J Doherty was the last speaker of the evening.

Commander Speaks.

Commander Doherty's address was not long but to the point. In it he urged first, universal service which has as its aim the deprofitization of war; second, governmental protection for widows and dependents of World War veterans; third, extension and clarification of veterans' preference legislation, and fourth, to secure an adequate national defense.

He was bitter in his denunciation of recent attack upon Legionnaires by Nazis in Yorkville, in New York City. Said he, "what happened in Yorkville on April 21 is but a forerunner of what may be expected unless an aroused citizenry and the authorities awake to the gravity of the situation.

"The methods used by the Nazis in that attack are similar to those used in Germany before they came to power. The difficulty is that our people are different and apathetic to the seditious utterances and actions of the subversive groups. They are permitted to do and say things here which would never be tolerated in the countries from which they come, or whose methods they would adopt here.

"License has been confused with freedom. The greatest danger to the United States today lies not outside our borders but within.

On March 15, our organization celebrated the 19th anniversary of its birth. We look back on a period of time replete with accomplishments that have served our disabled and their dependents and redounded to the welfare of our beloved country. However, it is neither the spirit nor purpose of the American Legion to rest upon these laurels. There remains much work yet to be done. Great problems are yet to be solved.

"Adoption of universal service, in time of peace, as expressed in our bill, H. R. 9604, now before the congress, would strengthen the government. It would place all of the nation's essential resources at its command without delay in time of war. To each unit of military, of civilian, of industrial life, would be assigned a specific task in the program for defense of the nation.

"Our proposal changes nothing in time of peace. It contains no call for the expenditure of public funds. It seeks merely to rationalize the approach to war through preparation in time of peace.

"Upon the declaration of war—and the American Legion hopes such a declaration will never be made again so long as there is an honorable solution by other means—universal service would put all necessary resources of the nation on a parity so far as that can be truly accomplished.

"In working for our disabled and their dependents at this session of congress we are chiefly interested in elimination of the legislative bars discriminating against World War widows and orphans as compared with similar groups after previous wars.

"With approximately 103 World War veterans dying each 24 hours, we shall seek for improvement in hospital treatment. It shall ever be our responsibility to see that the highest standards of medical and surgical care and treatment are practiced in our veterans facilities.

"By authoritative mandate the New York convention made employment a major program of this administration of the American Legion. Dedicated to the thought that America cannot afford to cast upon the scrap heap those who have attained the age of 40, the convention adopted an eight-point employment program. It seeks an intelligent appraisal of the plight of the unemployed veteran with an average age of 45. Coincidental with development of this appraisal, practical steps to alleviate the distress caused by unemployment among veterans will be undertaken.

"We quarrel not with the thought that youth must be served. But if the parent is to continue to have the means to prepare youth for the oncoming years, then the man who has become 40, with all of his skill, all of his accumulated experience, all of his loyalty to home, to industry, to the nation, must not be scrapped.

"The American Legion sincerely believes that the surest guarantee of peace is an adequate national defense. Peace is but a condition. It cannot be acquired or preserved by mere wishful thinking. Weakness has always been an invitation for war. Recent world events confirm this assertion.

"For years America had led the way to the cherished goal of peace. As a signatory to various international treaties, we have kept faith. We have sunk battleships in conforming to the terms of naval armament treaties while other powers scrapped blueprints. Treaties have been violated with impunity by aggressor nations. Our example and course of action designed to secure world peace has not been followed. In the light of current chaotic world affairs, America has only one course open.

"The great need of our day is for sound, sane and logical thinking in the truly American way. That thought should be translated into definite action by the individual citizenry in his community. The worth of the nation is only as good as the combined merit of our people. The American Legion seeks to inculcate in its members an individual obligation to community, state and nation. All citizens should be conscious of such responsibility.

"Strengthened in numbers, enriched by years of service and experience, with members of fine quality impelled by unselfish motives. The American Legion is confident of its ability to solve the problems ahead and determined to carry on for God and country."

Ball Concludes Program

Rev. J. D. Van Horn of Post 261 Beaver Falls pronounced the benediction and the speaking program was over. The annual ball then started in the crystal ball room and until 1:30 the Legionnaires and their ladies enjoyed themselves.

It was a grand night, grand in size and in quality of success. For the splendid turnout credit goes to General Chairman Ivor V. Davis and his committees. As long as the Legion puts on affairs of such quality just so long will it draw crowds comparable to Tuesday night.

State Insurance Commissioner Owrn Hunt spoke briefly and paid a glowing tribute to the memory of the late Col. Joseph Thompson.

PAYS FINE OF $10

Anthony Matteo of 11 Tremont street paid a $10 fine in police court today on conviction of a charge of disorderly conduct.

He engaged in an altercation in his home and discharged a bullet into the floor, which resulted in Officer Lockhard arresting him, police report.

If you earn $25 a week you are worth $25,000

Five percent per year on $25,000 is $1,250—so if you earn $25 a week you are worth, as an income producer, fully $25,000 of anybody's money. But if there was need, would your present protection provide $25 a week for your family, or your dependents? Write, phone, or ask about the Metropolitan's Income Plan.

RALPH B. SHINER
Metropolitan Life Insurance Co.

Deaths of the Day

Mrs. Hinkson Funeral Change

Instead of at the residence as had been planned, the funeral of the late Mrs. Albert C. Hinkson of rear 211 Pearson street will be conducted from the Christian and Missionary Alliance church on Pearson street, Friday afternoon at 2 o'clock.

Funeral Of Mrs. Anderson.

Funeral services for Mrs. Selina F. Anderson took place at the home of her daughter, Mrs. Harry Howard, at Sunnyside, on Tuesday afternoon at 2 o'clock, in the presence of a large gathering of family friends. Beautiful flowers had been sent in memory of the beloved longtime resident.

The officiating minister was Rev. Charles H. Hagadorn, pastor of the Mahoning Methodist Episcopal church, and interment was made in Coitsville cemetery. Grandsons of the deceased served as the pallbearers.

Edward Westman Funeral

High mass of requiem for the late Edward Westman, of 540 North Cedar street, was celebrated at 9 o'clock this morning in St. Margaret's church with the pastor, Rev. Fr. A. P. Scholz, officiating.

The pallbearers were Steve Cushlen, William Hoover, John Daugherty, Charles Samuels, Frank Weisbaker and M. C. Barnes.

Interment was made in St. Mary's cemetery.

HENRY FORD AND PRESIDENT MEET AT WHITE HOUSE

(Continued From Page One)

small luncheon gathering gave the industrial world addition food for thought.

Others At Table

At the president's suggestion, Ford brought with him to Washington his son Edsel, and J. W. Cameron, the Ford publicity counsel and radio commentator.

Federal Reserve Chairman Marriner S. Eccles, staunch advocate of the spending and lending pump-priming, completed the party.

While waiting for his guests to arrive, Mr. Roosevelt announced that he thought excellent the motives which inspired sixteen of the nation's leading bankers and industrialists to pledge cooperation with the administration in bringing about business recovery.

To Develop Industry

The White House noted with satisfaction that Owen D. Young, chairman of the General Electric Corporation, and Winthrop W. Aldrich, chairman of the Chase National Bank of New York, headed up the impressive list of names agreeing to do all possible to encourage their associates to "take the initiative to develop and stabilize their respective industries."

Between times today, the president worked on a special message to congress which unquestionably is being awaited with interest by Ford and by the 16 pledging cooperation The message will expound Mr. Roosevelt's views on monopolistic practices and will be delivered to congress either Friday or Monday.

Meanwhile, on Capitol Hill it was announced that the house banking and currency committee would begin hearings next week on an administration measure sponsored by its chairman, Rep. Steagall (D) of Alabama, authorizing the U. S. housing authority to issue an additional $500,000,000 of bonds for slum clearance and low-cost housing.

WATCH REPAIRING
If you are not satisfied with the time your watch is giving, bring it to us. Skilled experts in watch repairing.
ALL WORK GUARANTEED
KERR and ERWIN
Official Railroad Watch Inspectors
5 North Mill St. Phone 4210

When Expenditures Must Be Limited
Your desires to curtail expenses are fully respected at the Boyd Funeral Home. We eliminate all but necessary costs for you yet maintain the superb dignity always characteristic of Boyd funerals.
Boyd FUNERAL HOME
Phone 600

All the Lovely Lustre, Color and Style of a New Dress
Is Yours Again - - -
in a last year's purchase. After clinically cleansing, Nu-Life Texturizing puts back certain vital fabric elements, removed too often by hard wear and ordinary dry cleaning. These elements being restored, the garment has again the life, luster, fit and style of the new dress.
SAVE 15% CASH AND CARRY
★ ★ ★
Phone 885
SMITH'S

PA NEWC OBSERVES

(Continued From Page One)

human nature". We saw two ladies stop to read it, smile, and go on discussing it.

* * *

Grant City school is going to have a real picnic on Friday, as it will be the last day of school. Every student is planning to have a good time and lots of good eats. How and when was Grant City named thus?

* * *

Many improvements are being made on the Perry Highway between Grant City and the Butler road. W. P. A. workers are sloping banks, widening berms and making stone gutters. An auto driver tested one of the stone gutters a few days ago, and it was found to stand up well. At that location there had been a very deep ditch, which was quite dangerous.

* * *

Folks residing near the corner of Ray street and East Washington street complain that automobiles pass that point at a very high rate of speed.

* * *

Apparently in some sections of the city, the law regarding dogs being tied up is effective only in the day time. Dogs are allowed to roam at large after darkness falls. Why not a few trips of the dog catcher in the evening?

* * *

If you've been at it as long as Superintendent V. T. Warfel of the Jordan State Game Farm, it's all right to count your chickens before they are hatched. Mr. Warfel expects several thousand ringneck pheasant chicks on the third of May. The eggs were placed in the electric incubators early this month The peeps will be the first to arrive at the Harlansburg farm this season

* * *

Returning from French Creek, Floyd Jones and sons, Richard Robert and Durwood, of Fulkerson street, report catching 13¾ pounds of fish. Many fish dinners were supplied by the fisherman for their family and many of the neighbors

AN OPPORTUNITY FOR A MAN OF VISION AND ACTION!
As our representative in the New Castle district. He must also have the following qualifications: Unquestioned integrity—ambitious—the ability to handle men or potentially capable of developing this trait—sales & executive capacity—and a definite high financial goal which he is determined to reach within the next ten years. And then, too, the stick-to-itiveness to work to reach that goal. Age 28 to 55. If you have these qualifications, write giving complete details about yourself.
Address: Manager
625 Grant Bldg.
Pittsburgh, Pa.

GLASSES on CREDIT
Is Costly—But On the BUDGET PLAN Is Not—See Us About It Today.
DR. J. B. NIELSEN
State Registered Optometrist.
"ON PUBLIC SQUARE."

A. DARRELL BURKE
Funeral Director and Advisor
Since 1925
315 North Jefferson St.
Phone 4980

Lions Will Attend Greenville Dinner

Regional Meet Monday Night; Clubmen Rehearse Stunt For Night

The entire membership of the New Castle Lions club will journey to Greenville Monday evening, May 2, to participate in a regional dinner meeting at which District Governor Edwin B. Goldsmith of district 14-B, from Pittsburgh, will be the principal speaker.

Because of the night program there, the Lions will not hold their weekly luncheon here next Tuesday.

The New Castle club, together with all the clubs of the region, must provide a stunt for the Greenville program. G. Earl Williams is chairman of the group preparing an act.

At their meeting yesterday the Lions heard five of their members, W. H. Fenton, B. K. Thacker, R. F. Conway, Rev. D. L. Ferguson and William B. Cohan, in a Socratic League discussion on "Our Nation's Safety". Ezra D. Marvin led the open discussion.

A senior high school student, Frank Gregor, told the club of the functions of that school's student council. He is one of several public school students appearing before the club luncheons.

State Agent To Continue Arrests

William Goehring, Beaver Falls, R. D. 3, state dog enforcement law agent, reported that he had received a report of a mad dog running loose in North Beaver township. One farmer reported having killed a dog in that vicinity. Its head will be tested by state authorities to determine if the dog suffered from rabies.

Goehring said at police headquarters here Wednesday that he will operate in and out of the city and will continue to cause the arrest of persons who own dogs and permit them to roam at large.

BUSINESS COLLEGE
During this time of the year our Day and Night classes are so arranged that a student may enter any Monday. Therefore, our slogan for this time of the year is, "Go to School Monday". Our Secretarial, Commercial and Stenographic subjects are well arranged for high school graduates. This year quite a large number have been interested in our College Accounting as well as in our Secretarial subjects. We also have had a very fine class of young men who have taken a thorough business course. Enter Monday.
New Castle Business College

KILL THE TOUGHEST WEEDS WITH ONE NOXEM APPLICATION!
No Stooping! No Digging! Rid Your Lawn Once and For All of Weeds With the Noxem Weed Killer!
D. G. RAMSEY & SONS
HARDWARE
306-20 Croton Ave. Phones 4200-4201

PROTECTION
We specialize in cleaning, polishing and waxing your car.
A good wax job protects the finish of your car all summer.
CALL 1026
MERIT OIL CO.
29-33 NORTH JEFFERSON ST.

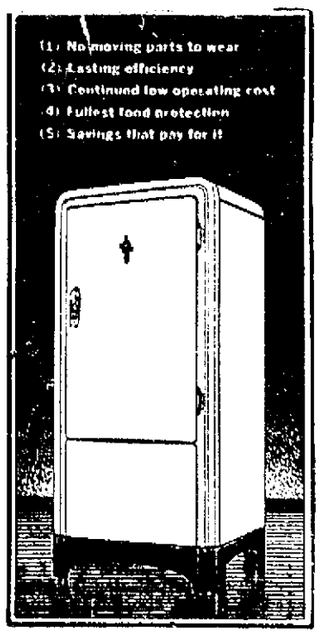

SAVE $40.00
Brand New 1937 ELECTROLUX
Model H500
Regular Price, $229.50
Save $40.00
Costs You $189.50
Remember, no noise this month or 10 years from now. Costs less than 50c a month to operate the first month or after 100 months.
KIRK HUTTON & CO
22000 ARTICLES IN HARDWARE
24 EAST WASHINGTON STREET

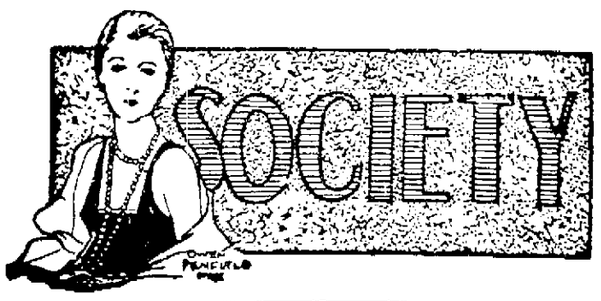

MISS ELSIE McGEORGE MUSIC CLUB PRESIDENT

At the meeting of the Music club, Tuesday evening, in the Highland United Presbyterian church, the following officers for the ensuing year were announced: President, Elsie McGeorge; first vice president, Barbara Schulz; second vice president, Elsie Calvin; recording secretary, Mrs. Chester P. Reynolds; corresponding secretary, Kathryn Bittner; treasurer, Lena Richards; assistant treasurer, Edna Weide; executive board, Mrs. William J. Caldwell and Margaretta Hess.

Announcement was made that spring Student Day will be held on Saturday, May 21, in the Highland United Presbyterian church, beginning at 2:30 o'clock.

An exceptionally fine program was presented, including several selections by the Federated Club Chorus, under the direction of Mrs. William J. Caldwell, accompanied by Mrs. Eliah Kaplan. Voices in the chorus are: Mrs. J. W. Moorehead, Mrs. Ross D. Rosenberger, Mrs. Ben Agnew, Mrs. E. W. Greiner, Mrs. L. P. Hauschild, Mrs. James Stone, Mrs. Dudley Arnold, Mrs. John J. McIlvaine, Mrs. Vennor Bright, Mrs. James Rush, Mrs. Clifford Propst, and Mrs. William Woodworth.

Adding further to the entertainment were other numbers. First, a flute solo, by Anthony Colello; a duo-piano number by Mrs. Jay L. Reed and Mrs. Glenn McCracken, and selections by a trio, composed of Ruth Drescher, soprano, Frank Taylor, pianist, and Kathryn Bittner, violinist. The obligatto for the trio was arranged by a local musician, A. A. Taylor.

As a climax to the evening's entertainment, tea was served in the dining room, which was decorated with spring flowers. Mrs. Robert Fleming, hostess for the occasion, poured, assisted by Mrs. William J. Caldwell. In charge of the committee for the tea was Marian Campbell, assisted by Edna Weide, Isobel Johnson, Anne Kennedy, and Estelle Haug.

(Additional Society On Page Five)

YUCATAN CLUB TO MEET AT KIRK HOME

Yucatan club members will be entertained informally on Monday evening, May 2, by Mrs. C. J. Kirk and Mr. and Mrs. Howard M. Kirk at the latter's home on Moody avenue.

It will be in the form of a 6:30 o'clock dinner party, and following, a varied program of pastimes will feature.

MISS FERN CLOAK ELECTED PRESIDENT

Miss Fern Cloak was elected president of the Junior Reading Circle, Tuesday evening, at a delightfully planned meeting in the home of the Misses Lillian and Elizabeth Dietterle, New Wilmington road.

Miss Cloak will be assisted by the following officers:

Vice president, Miss Dorothy Sankey; recording secretary, Miss Dorothy Bradford; corresponding secretary, Miss Helen Sheaffer; and treasurer, Miss Martha Chain.

Miss Kathryn Melvin, the school nurse, was a guest of the group. Lovely refreshments were served by the Misses Dietterle.

CALIFORNIA EVENT OF INTEREST TO MANY

Mr. and Mrs. A. M. McConahy, formerly of the Butler road, New Castle, who have been winter guests in Los Angeles, Calif., at the home of their daughter and son-in-law, Mr. and Mrs. J. E. Blaine, were pleasantly surprised on Wednesday, April 20, when a group of friends gathered to honor them on their 40th wedding anniversary.

Included among the guests were Mr. and Mrs. William Dicks, Mrs. Anna McCune, Viola Dicks of Pasadena and Mrs. Ruby Christianen of Honolulu.

The honored guests were presented with a beautiful basket of sweet peas. A lunch was served by Mrs. Blaine, aided by her daughter Nancy Ellen.

Mr. and Mrs. McConahy expect to spend the summer in California also.

P. G. C. Club

Mrs. Geraldine Mills and Mrs. Joseph Eve, Jr., captured the prizes for card playing at the meeting of the P. G. C. club Tuesday evening at the home of Katherine Eve, Superior street. A lovely lunch was served by the hostess, aided by her mother, Mrs. Joseph Eve, Sr.

Mrs. Mills, 618 Allen street, will entertain on May 12.

EAST BROOK GARDEN CLUB MEETS TUESDAY

"Values and Uses of Lichens" was the subject of the talk given by Mrs. Ida Robinson before the East Brook Garden club at their meeting Tuesday in the home of Mrs. W. O. Mayberry and Miss Kathryn Mayberry on the Graceland road. This is a subject few people know about, although it plays an important part in plant life and soil formation. To further the interest, Mrs. Robinson had a lovely display of lichens.

To open the meeting, the club creed was read in unison and a prayer given by Mrs. E. E. Douglass. The business session was in charge of Mrs. Robinson, the president. Reports of the April Garden Forum meeting were given by Mrs. Robinson and Edna Waddington. The menu committee for the year was appointed as follows: Mrs. Frank Alborn, Mrs. Mayberry and Mrs. Douglass.

Mrs. Vane Johns had charge of the program. Roll call was answered with an "Easter verse". Memories of the past were revived when Mrs. Harry Kelly spoke on "My Garden Club Diary". Mrs. Roinson told of seeing red bud trees in bloom.

Special guests at the meeting were Mrs. James Doyle and daughter Carol. A delicious lunch was served by the hostesses, assisted by Mrs. Doyle and Mrs. M. M. Ingham.

The next meeting will be in the form of a 12 o'clock tureen dinner in the home of Mrs. Frank Alborn on May 24.

FIELD CLUB STAG THURSDAY EVENING

Plans are in readiness for the stag party to be held at the New Castle Field club Thursday evening, with C. E. Brinser host in charge.

At 8:15 o'clock the program of card games, a smoker and other diversions will be in progress. A "Dutch" lunch will be served at the close.

Blake-Courtney

Miss Nellie Blake, daughter of Mr. and Mrs. G. Cleve Blake, of Springfield township, and John Courtney of Findley township, were quietly married at 10:45 o'clock Saturday morning, April 16, in the parlors of the Methodist church at Volant. Rev. Robert Naylor of the Volant-White Chapel churches, read the vows.

They were attended by the bride's sister and brother-in-law, Mr. and Mrs. John Court, and the groom's sister and brother-in-law, Mr. and Mrs. Thomas Whitten of New Castle; Roland Blatt of Mercer, and Karl and Grace Blake, brother and sister of the bride.

After a wedding trip through the Shenandoah Valley, Baltimore, Washington, D. C., and other points of interest, the young couple are residing on the farm where Mr. Courtney is associated with his father.

Mrs. Courtney attended Mercer high school and New Castle Business college. Since establishment of the Soil Conservation Association in Mercer, she has been secretary and chief clerk, tendering her resignation recently. Mr. Courtney, a graduate of Mercer high school, attended State college and is now one of the best known young farmers of Eastern Mercer county.

TUESDAY KENSINGTON AT HAYDON RESIDENCE

Spring flowers in abundance, decorated the home of Mrs. Frank Haydon of Walmo yesterday, for the meeting of Tuesday Kensington members who assembled as her luncheon guests.

At 1 o'clock, the group of fifteen took their places about a beautifully appointed table, where a delicious menu was served. She was aided by Mrs. Charles Metzler.

The time following, was spent leisurely with various informal pastimes. Sharing festivities was one special guest, Mrs. C. Neiman.

In two weeks, Mrs. E. U. Snyder will entertain in her Winter avenue home at a similar meeting.

T. L. T. KENSINGTON ANNIVERSARY PARTY

Marking a notable event, their 25th anniversary, members of the T. L. T. Kensington assembled in the home of Mrs. E. A. Horchler on Matilda avenue Tuesday evening for a dinner party.

The group sat down at two large tables, each decorated identical with with centerpieces of tiered birthday cakes aglow with 25 candles. Flowers and favors completed the arrangement. The hostess with her aides served a most appetizing menu at 6:30 o'clock.

A varied and a much enjoyed program followed.

Special recognition was paid the deceased members of the organization. At this time a very pleasant surprise was given the assemblage when they received a huge basket of white carnations from Mr. and Mrs. Paul Weller in memory of his mother, Mrs. Weller, who was a charter member.

Special guests included Mrs. Margaret Boak, who was one of their first members, and Mrs. Alice Patterson.

A short business meeting ensued, when the history of the T. L. T. Kensington was related in an interesting manner by Mrs. J. W. Patterson. She told of its beginning, when it was called the "Lucky 13" club, having been organized on January 13, 1913. Her story led up to the present date.

After a period of games, they adjourned. In two weeks Mrs. C. A. Nicholson of Ellwood City will entertain at their regular meeting.

BRIDGE-AT-EIGHT CLUB ENTERTAINED

Bridge-At-Eight club members were entertained Tuesday evening in the home of Miss Jane Leicht on Clayton street, which marked their regular bi-weekly event.

Cards were in play, the awards going to Miss Laura Ramsey and Mrs. Fred Wettich at the close of the contest. Lunch was a later pleasure, the dining table being prettily decorated in the seasons tones. Cut flowers formed the centerpiece.

In two weeks, Miss Louise Mitchell of Leasure avenue, will entertain.

D. D. Q. Club

D. D. Q. club members were charmingly entertained in the home of Mrs. Bertha Bethle, of Waldo street, recently. A delicious luncheon was served at 7:30 o'clock, after which the group whiled away the time delightfully playing cards. High score prize went to Mrs. Donald Mooney. Other prizes were awarded to Mrs. Angelo Filigenzi and Mrs. Michael Scungio. Special guests included Mrs. N. Ambrosia and Mrs. M. Scungio. "Big Sister" gifts were exchanged during the course of the evening.

Mrs. Dante DeFalco will entertain the club members at a downtown tea room on May 4.

WEST SIDE FAMILY HAS ANNIVERSARY

In order to help celebrate the twenty-fifth wedding anniversary of Mr. and Mrs. Floyd Jones, a large group of relatives and friends gathered in their home at 817 Fulkerson street, Tuesday evening.

A delicious dinner menu was served at six o'clock, by Mrs. Jones, aided by her daughter, Mrs. Arch Foster.

During the remaining hours the guests spent an enjoyable evening dancing and playing games of various types.

Out of town visitors included: Mr. and Mrs. Bernard Jones, Mr. and Mrs. Walter Jones, Mrs. Florence Jones, Mr. and Mrs. Wilson Harris, Miss Opal Shurer and Miss Betty Virginia Harris, of Garrettsville, O. Mr. and Mrs. Gerald Jones, Solon, O., were also present.

Many lovely gifts, in honor of the occasion, were presented to Mr. and Mrs. Jones by the guests.

SPAGHETTI DINNER AT FIRST METHODIST

Young couples of the Eltekon meeting met in the dining room of the First Methodist church, Tuesday evening, and had a spaghetti dinner.

The after dinner hour was passed pleasantly with games. A business meeting was conducted.

On May 31 the class will meet again with Mr. and Mrs. Michael Bowden and Mr. and Mrs. Sam McCleary as hosts.

Society Names Delegates.

Mrs. Emory Wolf and Mrs. William Gustafson were elected delegates to the West Conference convention in Chicora on May 11, by the Women's Missionary society of St. John's Lutheran church at a meeting Tuesday evening in the home of Mrs. Lee Lutz, Crawford avenue. Mrs. Lutz and Mrs. J. W. Trent were elected alternates.

Mrs. William Gustafson led in the missionary topic, "The Power of Islam". Guests of the society included Mrs. Sylvia Niemi, Mrs. Mary Thompson, Mrs. Paul Lutz, Mrs. Bernard Lutz, Miss Hattie Dale of this city and Mrs. Elsie Hess of Texas. Mrs. Paul Lutz and Mrs. Bernard Lutz assisted the hostess in serving.

May events for the society include India Lace Day on the 8th, Connorack Bible school program on a date to be set later, Inner Mission Sunday on the 15th, and opening meeting in the church on the 24th.

Jr. C. D. of A., Troop 8.

Miss Dolores O'Leary was a pleasing hostess Tuesday evening when she entertained members of the Jr. C. D. of A., Troop 8, at her home on North Lee avenue at their regular monthly meeting.

A business session was held with the president, Miss Connie Flavion, in charge. She was assisted by Miss Margaret Steinard and Miss Cecilia Capitola. The remainder of the evening was spent in the playing of games with prizes going to Connie Flavion and Cecilia Capitola.

Guests were later invited into the dining room where at a prettily appointed table places were laid for eight. The hostess was assisted in serving by her mother, Mrs. J. T. O'Leary.

The next gathering of the group will be at the home of Margaret Steinard on Pine street.

Jollikousins Club

Mrs. Clarence Miller of Vine street, was hostess Tuesday evening to members of the Jollikousins club. Three tables of 500 were in play, the prizes for honors going to Mrs. Russell Grannis and Mrs. Harry Gribble.

Lunch was served afterwards, the hostess being aided by Mrs. Michael Drespling and Mary Lou McClelland. Seasonal appointments prevailed.

In two weeks, Mrs. Russell Grannis of the Harlansburg road, will entertain.

Amity Club Meeting

Miss Ann Burgo, 486 East Washington street, was hostess to members of the Amity club, Tuesday evening, when they gathered in her home for a regular meeting.

Games of various types were enjoyed following a short business period. Prize was awarded to Mrs. William Mooney, for high score. Special guest of the club was Miss Josephine Morganti.

A delicious luncheon was later served by the hostess. Next meeting will be held in the home of Ida Casacchia, Lutton street.

Ci-Ru Club Meeting

Mrs. Herman Rhodes opened her Highland avenue home to members of the Ci-Ru club Tuesday evening. Contract bridge occupied the evening hours and awards were captured by Mrs. Ralph Pearce and Mrs. Donald Johnston. The galloping trophy fell to Mrs. Ernest Criswell.

At the close of play, an attractive spring lunch was served in the dining room by candlelight.

On May 10, Mrs. Myron Bollard, Northview avenue, will entertain the group.

ALPHA GAMMA DELTA ELECTS NEW OFFICERS

An interesting meeting of the Alpha Gamma Delta members was held Tuesday evening in the home of Mrs. Paul Reynolds in Ellwood City. She had as co-hostesses Miss Emily Parker and Mrs. Edson Rummell.

Election of officers featured the business session with the following results: president, Mrs. Robert Weingartner; vice-president, Mrs. David S. Kennedy; secretary, Mrs. Orville Brown; treasurer, Mrs. William Klee; editor, Mrs. Edson Rummell.

Tables of bridge claimed attention afterwards, with Mrs. David S. Kennedy winning the prize. Refreshments were served as the concluding feature.

Thursday

Ne-Ca-Ods, Helen Baka, hostess.

M. A. O. kensington, Mrs. Ruth Lutz, West Sheridan avenue.

Progressive Bridge, Mrs. Jesse Cox, Park avenue.

E. E. E. E., Jane Agnew, Neshannock avenue.

Continental, Miss Jane McClure, New Wilmington.

M. P. M., Mr. and Mrs. Joseph De Nuccio, Neal street, rear.

Jolly Twelve, Mrs. D. T. Andrews, Round street.

Saymore, Mrs. Charlotte Humble, Addis street.

Reunited Ladies League, Mrs. Margaret Hartman, Crawford avenue.

M. and M., Mrs. Dan Richards, Winslow avenue.

O. M. K., Mrs. Perry Reeher, Garfield avenue.

Lotus kensington, Mrs. Robert Clarke, Butler avenue.

Reading Circle '06, Mrs. T. C. Armstrong, Croton avenue.

Whyle-Away, Mrs. W. H. Jones, Highland avenue.

D. D. D., Helen Jean Muse, Winter avenue.

Stitch-and-Chatter, Mrs. Russell Jefferies, Sampson street.

O. F. T., Mrs. William Bowen, 711 Superior street.

D. A. S., Alice Crum, South Hill.

M. L., Mrs. Chris Didiano, Moravia street.

Jolly Six, Ann Slamon, Andrew street.

Field club, stag, C. E. Brinser host.

W. E., Mrs. Ben Hartland, Highland avenue.

Semper Fidelis, Mrs. Alfonzo Scarazzo, 216 Hazelcroft avenue.

L. A. B., Mrs. Paul McClimans, Park avenue.

Sub-Junior Woman's club, Leah Davis, 307 Norwood avenue.

Birthday Dinner

Honoring the birthday of Miss Emma Sewall, associates at the New Castle Credit Exchange and friends gathered in the home of her parents, Mr. and Mrs. Edward Sewall of Garfield avenue, Tuesday evening.

Covers were laid for eight at dinner, spring flowers being used in the decorations, a color scheme of pink and white being carried out.

Following dinner, the hours were spent with chat and bridge, prizes going to Jane Cochran and Margaret Kirker. The honored guest received a number of lovely gifts as mementoes of the occasion.

Twentieth Century Class

Members of the Twentieth Century Bible class, of the First Presbyterian church, met Tuesday evening at 8 o'clock in the church parlors.

Following devotionals, led by Mrs. Howard Magill, and the business session, conducted by Mrs. C. N. Moore, the time was spent socially. The social committee had charge of the program for the evening and conducted a question bee and the game, "Dolly Varden".

At the conclusion of the program, refreshments were served, Mrs. C. N. Moore pouring tea. Hostesses for the occasion were Mrs. John Butz, Mrs. J. K. Furst, Mrs. R. H. Kirkpatrick, Mrs. C. G. Martin, Mrs. A. B. Street and Mrs. F. R. Wood.

The next meeting will be May 24 at the church.

D. D. D. Club.

Miss Helen Jean Muse will entertain members of the D. D. D. Bridge club at her home on Winter avenue Thursday evening at 8 o'clock.

BARNES-NICHOLSON WEDDING NEWS TOLD

Mr. and Mrs. Glenn A. Nicholson nee Angela Barnes, are residing at the home of her parents, Mr. and Mrs. James Barnes on Park avenue for the present, their marriage having taken place on September 7 1937.

The vows were pledged in St Joseph's church, with the Rev. Fr Joseph Doerr officiating. They were unattended.

Mrs. Nicholson is a graduate of the Nurses Training School of the New Castle Hospital, where she is affiliated. Mr. Nicholson, the son of Mr. and Mrs. Harry Nicholson of Raymond street, is connected with the local B. and O. railroad.

S. A. B. Club

Miss Elma Badger extended charming hospitality to the S. A. B. club Monday evening in her Adams street home. Card games were put into play after the guests assembled. The prizes were won by Miss Margaret Sankey and Mrs. Ernest King.

Assisted by her mother, Mrs. Mattie Badger and by Mrs. Dorothy Davis, the hostess served a lovely lunch.

In two weeks Mrs. Leroy Book of Bonzo street will entertain.

Sew and So Circle.

Tuesday evening Mrs. Laura Kistler, Beckford street, entertained members of the Sew and So Circle at their regular meeting.

Special guests included the Misses Willie Leonhardt and Martha Reiter. A lunch was served by the hostess, aided by Miss Martha Reiter. Pink and white appointments were used.

On May 10 the group will meet again.

DR. WINTER
DENTIST
Dentistry on credit, at prices you can afford to pay.
Here 45 Years. 25 East St.

NEW CASTLE'S LARGEST SHOPPE
For Spring Loveliness Choose "LOUIS"
SPECIAL ONE WEEK ONLY!
A reconditioning permanent wave that steams the hair gently, producing a deep, soft, lustrous wave with beautiful ringlet ends. 30 curls to the head—all complete $1.88
($4.00 Value Elsewhere)
FIRST IN NEW CASTLE!
"FRENCH IMPORTED WAVES"
CHEZ PIERRE' Certified Oil Process
MADAME D' RENAULT WAVE D' PAREE
POUR LA FEMME CHARMANT
During this last week we gave over fifty of these charming waves; every one a wonderful success. They are genuine Oil Process and leave the hair soft and lustrous. Prices stamped on supplies is $7.50. Our price to introduce in New Castle. Please phone for appointment $3.00
MACHINELESS WAVES .....complete $2.95
LOUIS NEW CASTLE'S MOST POPULAR PERMANENT WAVE SHOPS
2nd. Floor, Lawrence Sav. & Tr. Bldg. Phone 9456.
South Side Shop—1236 S. Mill St. at Long Ave. Phone 9000.
OPEN EVERY EVENING

This Week Only! 40,000 Rolls of
Fast Color WALL PAPER
Regularly 29c and 39c Values
One of the widest selections of patterns we've had in a long time! Every imaginable pattern and color combination in this large group.
ROLL 19c
$3 Room Lots of Wall Paper
Suitable for all rooms, in a variety of color combinations. Consists of 10 rolls for sidewall, 20 yards for binder and 6 rolls for ceiling.
COMPLETE $1.88
Fresh "APEX" Paper Cleaner
4 cans 25c
FISHER'S BIG STORE
SOUTH SIDE "FURNITURE" LONG AVE.

A Gift FROM Mather's
Leaves Nothing Unsaid

SURE-CURL CROQUIGNOLE PERMANENT WAVE $2.50 with SHAMPOO FINGER WAVE DIETRICH
Beauty Aids.....25c each
Other Permanents $1, $2, $3, $4, $5 up
'Marcelling
Spiral Permanent Waving
Claffey's BEAUTY SHOPPE
12 E. Washington St. Phone 9181.
With or Without Appointment.
OPEN EVENINGS

Eleanor's Guaranteed Permanents
MACHINELESS WAVES
A wave for any type of hair. Will not discolor white or graying hair. Styled to any hair dress. Leaves hair soft and lovely, Complete $3.95
Other Waves ..... $1.50 to $10.00
We specialize in all lines of Beauty Culture: Manicuring, Facials, Arch and Steam Treatments.
ELEANOR'S BEAUTY SHOP
112 E. Washington St.
Above Jean Frock.
Open Every Evening. Phone 9056.

Clear the Trail Folks!
Here They Come!
They Played Entire Season
At Texas Exposition!
THRILL TO THEIR PLEDGE... THEIR QUEST... THEIR COURAGE!
Four Men and a Prayer
with
LORETTA YOUNG
RICHARD GREENE
Sensational new star-discovery!
and
GEORGE SANDERS
DAVID NIVEN
C. AUBREY SMITH
A 20th Century-Fox Picture
—On The Screen—
"ROMANCE OF THE ROCKIES"
CATHEDRAL
Tomorrow and Friday
Night Shows Only
7:30-9:30.

New Under-arm Cream Deodorant safely Stops Perspiration
1. Does not rot dresses—does not irritate skin.
2. No waiting to dry.
3. Can be used after shaving.
4. Instantly stops perspiration 1 to 3 days—removes odor from perspiration.
5. A pure, white, greaseless, stainless vanishing cream.
ARRID
39¢ a jar at drug and dept. stores

Strouss-Hirshberg's
CLEARAWAY!
SECOND FLOOR
$12.95 to $19.75 Silk Dresses $4
Group $2.95 to $5.00 Hats ..$1
$49 to $69 Fur Trimmed Sports Coats $34
716 SHOP
$1-$1.98 Cotton Frocks 39c
$5.95 Organdy Dresses $2.88
$2.95 Buster Brown Shoes $1.88
$10.95 Boucle Knit Suits ...$4
1 to 3, 2 to 6 SHOP
$1 Cotton Dresses 39c
69c Berets, Bonnets ... 39c
29c Anklets 10c
$2.98 Chinchilla Coat Sets $1.39
Boys' $1.98 Cotton Suits 97c
Girls' $1.98 Cotton Dresses 97c
$2.98-$3.98 Silk Dresses $2.00
$19.75 Knit Suits $8
$19.75 Wool Dresses $8
MAIN FLOOR
Group $1.00 Satin, Crepe and Cotton Blouses 88c
$5.95 Jackets $3.88
$7.95 Tweed Jackets $5.88
$1.98-$2.98 Wool Skirts ..$1.68
$1.00 Wool Sweaters 88c
$2.98-$5.95 Silk Blouses ..$1.68
Odd Lot Calf, Suede and Patent Handbags 69c
Odd Lot Evening Bags...$1.00
Odd Lot Bags 25c
Odd Lot Costume Jewelry 25c
Group $1 Handbags 69c
300 Pairs First Quality Pure Silk Stockings
Broken sizes! Broken colors.. 62c Pr.
100 Prs. Children's Anklets .....Pr. 10c
MEN'S FURNISHINGS
$1.65 and $2.00 White and Fancy Shirts $1.09
Odd Lot Shirts 45c
$1.39 Men's Pajamas 97c
Zipper Utility Bags 89c
Group Sleeveless Sweaters 89c
$1 Soiled Sport Shirts 50c
$1.98 Vestees $1.29
$1.00 Vestees 29c
Group Vestees 10c
Group Soiled Neckwear ...29c
$1.00 Neckwear 79c
Small Lot Ruffling ...Yd. 10c
59c Flowers 27c
59c Scarfs 29c
$1 Caps, Hoods, Halos ...59c
Odd Lot Belts 19c
Group Soiled Handkerchiefs .....½ Off
Group Hooverettes 69c
Group $3.98 Dresses $1.99
59c Turkish Towels 39c
39c Turkish Towels 19c
Odd Lot Fancy Linen Greatly Reduced!
39c Novelty Cotton Prints .....Yd. 29c
Group Women's Man-Tailored Pajamas $1.29
Group $1.98 Silk and Bemberg Gowns $1.39
Pure Silk $1.98 Slips, broken sizes $1.09
$1.69 Silk Chemise and Dancettes $1.09
$7.50 Corselettes $4.69
$5.00 Corselettes $2.69
$3.50 Corselettes and Girdles $1.69
Group Girdles $1.39
LOWER FLOOR
Drape Length Remnants of Crash and Damask Reduced!
Lace Curtain Panels and Pairs .....¼ to ½ Off
Ruffled Curtains and Cottage Sets Reduced!
$4.98 Rayon Jacquard Spreads, full size $3.99
6 All-Wool Blankets, slightly soiled .....⅓ Off
Remnants of Oilcloth, Muslin, Ticking Reduced!
Waste Baskets 50c
$2.98 Wrought Iron Novelty Table Lamps $1.49
DORETTE SHOP
$7.98 2-Pc. Sports Suit, knit top and contrasting wool skirt $5.00
$15.95 2-Pc. Casual Suit $5.98
$5.98-$7.98 Silk Dresses $1.00
$1-$1.98 Hats ..25c and 50c
$1.79 Imitation Leather Bar Harbor Sets 99c
$1.00 Imitation Leather Pillows, kapok filled 39c

Hal KEMP AND HIS ORCHESTRA
WED., APR. 27th
Advance Sale $1.00 Tax Pd.
AT FLEMING MUSIC CO. 110 N. Mill St.
IDORA PARK BALLROOM—YOUNGSTOWN

Tune in TONIGHT
"Glass Houses"
ARTHUR H. JAMES
Republican Candidate for Governor
WJAS 6:45--KDKA 9:00
(Eastern Standard Time)
(Political Advertisement)

DON'T BE SORRY
Have Your Eyes Checked Now!
Everyone who is interested in good eyesight should visit Gerson's modern optical department. By having your eyes examined now, you will save a lot of trouble later on.
Glasses on CREDIT
C. LEE MELLINGER, Doctor of Optometry In Charge!
No Extra Charge for Convenient Terms
Gerson's offers you the privilege of buying your glasses on easy credit terms with absolutely nothing added to the low cash prices.
Bring Broken Lenses to Gerson's For Prompt Duplication, Regardless of Where Your Glasses Were Purchased.
JACK GERSON
YOUR JEWELER.
Washington at Mill. New Castle, Pa.

Hints And Dints And Other Features.

THE NEW CASTLE NEWS EDITORIAL PAGE

World At A Glance, Edgar A. Guest, All Of Us.

NEW CASTLE NEWS

Owned and Published by The News Company, a Corporation
Published Every Evening Except Sunday, 29 North Mercer Street
Entered at New Castle, Pa., as Second Class Matter

Fred L. Rentz ..... President and Managing Editor
A. W. Treadwell ..... Vice President
Lucy Treadwell Ray ..... Treasurer
Jacob F. Rentz ..... Manager and Assistant Treasurer
James T. Ray ..... Secretary
George W. Conway ..... Editor

Full Leased Telegraph and Cable Service of the International News Service. Correspondence on matters of public interest solicited from all parts of the country.

Bell Telephone (Private Exchange) 4000
SUBSCRIPTIONS: Single copy, 3c. Daily, 15c week. $7.80 a year. Daily by mail, $5.00 a year. Daily, 3 months, by mail, $1.25. Daily by mail, less than 3 months per month 50c. On sale at all leading news stands.

Member Audit Bureau of Circulations
Member American Newspaper Publishers' Association
New York office, 67 West 44th St. Philadelphia, Real Estate Trust Bldg. Pittsburgh, Grant Bldg. Detroit, 2050 East Grand Blvd. Chicago, Michigan Square Bldg. National Advertising Representative, Fred Kimball, Incorporated.

International News Service has the exclusive rights to use for republication in any form all news dispatches credited to it or not otherwise credited in this paper. It is also exclusively entitled to use for reproduction all the local or undated news published herein.

SPECIAL NOTICE: All checks, money orders, drafts, communications, etc., should be addressed to The News Company, New Castle, Pa., and not to any individual.

UNION LABEL

TAX EXEMPTION INEQUITIES SHOULD END

OF THE desirability of the tax exemption reforms proposed by President Roosevelt in his message to Congress there can be little question. There remains, however, a doubt as to the constitutionality of the procedure he suggests.

Tax exemption of Federal, State and municipal bonds has resulted in the creation of a gigantic reservoir of more than fifty billion dollars' worth of securities which do not contribute their proper share of the public revenue. As the President rightly holds, many tax exempt bonds are owned by those who can afford to pay higher income taxes than possession of these securities makes necessary. Early steps should be taken to insure that future issues will not be tax exempt.

Moreover, the exemption of State and municipal employees from Federal income taxes, and of Federal employees from State income taxes, has caused an immense amount of dissatisfaction on the part of private employees who enjoy no exemptions of this kind whatsoever. In the interest of equality of tax application and of increased revenue these income tax exemptions should be removed without further needless delay.

Yet there is a serious question whether the Sixteenth Amendment to the Constitution warrants the assumption, as the President believes, that a simple act of Congress is all that is required to permit the Federal Government to reach into the States and municipalities to correct tax exemption inequities suggests the Philadelphia Inquirer. While Mr. Roosevelt may be justified in the view that the present Supreme Court conceivably might uphold Congressional abolition of these long-standing reciprocal tax immunities, past rulings indicate that the measure would be of dubious validity until approved by the highest tribunal.

The President's desire to have these unsound tax exemptions wiped out at the present session of Congress, rather than resort to the longer course of a Constitutional amendment, is understandable. But if there is doubt concerning the legality of this method of effecting a needed reform, would it not be wiser to forego speed for the sake of safe-and-sure constitutionality?

It is possible in these days to get reasonably prompt action by the State on an amendment to the Constitution. The prohibition repealer is a case in point. To make certain the removal of the inequitable and uneconomic tax exemptions it would appear better policy to move at once for a constitutional amendment, rather than to waste time and effort on a Congressional measure that might not stand up.

BOYS' AND GIRLS' WEEK

Boys' and Girls' Week which this year will be celebrated from April 30 to May 7 is insurance that the character of our boys and girls will develop to the fullest extent, said Dr. Lester K. Ade, Superintendent of Public Instruction, today. "Society will soon be governed by these same boys and girls and it is our responsibility now to guide that development in the right direction. Boys' and Girls' Week focuses public attention on boys and girls by public demonstrations featuring such character-building factors as Personality, Spiritual Growth, Mental Development, Healthy Bodies, Leadership Possibilities, Family Relationships," the Superintendent declared.

Following are the central themes for discussion and exercises during Boys' and Girls' Week:

Recognition Day, Saturday, April 30.
The Day in Churches, Sunday, May 1.
Health Day, Monday, May 2.
Day in Schools, Tuesday, May 3.
Vocational Day, Wednesday, May 4.
Citizenship Day, Thursday, May 5.
A Day Out of Doors and Evening At Home, Friday, May 6.
A Day in Entertainment and Athletics, Saturday, May 7.

WHEN WASHINGTONIANS VOTE

It will be a novel experience for the permanent residents of Washington, D. C., when they go to the polls and vote on April 30. A few old-timers may remember when they were not voteless citizens, but elected a mayor and other officials. The District of Columbia has been governed for many years virtually by committees of Congress and commissioners named by the President.

The coming election will not be for candidates. It will be an unofficial referendum arranged by the citizens themselves to express their opinions on taxation, public improvements and other policies. The occasion will emphasize the anomaly of government of a large American city by persons not of its choosing. Taxation without representation is an un-American doctrine.

Government employees and others who maintain a voting residence outside the District exercise the right of franchise, some by mail if the laws of their States permit. But for some time property owners have felt a sense of injustice in their exclusion from any measure of local self-government. Because it is the seat of the biggest business in the country, which can tax or borrow as much as it needs, Washington has been little touched by depressions. Unemployment is low.

Despite these material advantages, there is warrant for the Washingtonians' desire for full local citizenship. The extent to which this desire prevails will be shown by the size of the coming plebiscite.

Wisdom is the realization that you must be constantly on guard to avoid being a fool.

American diplomats in the Orient save face, too. They point it away from the scene of trouble.

Story of a career: Makes good too soon; gets swell-head; demands too much; goes back to the sticks to learn humility.

A kindly parole board has just set free a killer who served three years of a life term for murder. Perhaps, though, it was only a slight case of murder.

The Parent Problem

By Garry C. Myers, Ph. D.

CHILD HEALTH DAY

May Day May 1, will fall on Sunday. In accordance with a resolution of congress, in 1928 May Day has been proclaimed as Child Health Day, by the president. In many communities there will be supplementary observances on Saturday, April 30 and Monday, May 2.

In every local community, alert to the needs of children, there will be public programs about the health and protection of the children of that community on Sunday, May 1. From the pulpit sermons will be preached emphasizing the spiritual values from helping promote the health of other people's children and of mothers and babies, especially of expectant mothers. And wouldn't it be a fine Christian achievement by one or several clergymen if they were so to stir the public conscience that every expectant mother of their community would be guaranteed proper medical care, and at public expense if necessary.

Let me again remind my readers of the free pamphlet to be had, "The Expectant Mother" by writing the Children's Bureau, Washington, D. C.

It seems to me that good spiritual and moral values could be gained by children at Sunday school on May Day, if they were helped by their teachers to think over ways of lessening the suffering of others. Jesus went about healing the sick. If they were led to see how we are following the ideals of Jesus when we are very careful not to expose another person to a contagious or infectious disease. Such Christian principles at work ought to make us want to quarantine ourselves and our children, and not wait for the public health authorities to put a placard on our door; make us want, moreover, to observe quarantine conscientiously.

Although a few readers might disagree with me, I believe great moral and spiritual values might be got from Sunday school where children and their parents became more eager to have all children immunized early against diphtheria.

Mental Health

And let us oldsters think about our mental health and that of our children. Are we learning to relax as we should? Are we cultivating poise? Are we managing ourselves well? Are we keeping low and soft our voices? Are we protecting our children from undue excitement by the radio and movies? Are our children jittery in a jittery home, or is the family atmosphere they breathe serene and calm? Let us parents pray for poise, and work hard to deserve an "answer" to our prayer.

All Of Us

By MARSHALL MASLIN

THIS BUSINESS OF STAYING ANGRY

One of the few things I like about myself is my inability to stay mad for long....And even at that I've been told it's a weakness in my character because a man ought to be able to hold a good strong hate.

But listen. So many of our mad-moments aren't worth keeping in storage.

You get up in the morning feeling civilized and able to live with the rest of the world. You're a fairly decent human being but "something happens" and you lose your temper. You say something you shouldn't. Somebody else says something. Feelings are hurt. You are mad....And sometimes you stay mad all day and into the night. When you wake the next morning you have forgotten you were angry yesterday, but something reminds you of it and you start off on another twenty-four hours of being mad.

I say that's a waste of time.

Tam O'Shanter's wife nursed her wrath to keep it warm. We refuel ours to keep it going. We feed it with hurt pride. Our feelings are lacerated and we keep scratching at them. We will NOT give in. We want to punish the other fellow. And we are ashamed to quit being made once we have started....So we stay mad on momentum because we don't know how to quit. We stay that way for the silliest of reasons—because we are VAIN!

Actually we take our little angers too seriously. Anger isn't a crime. "Being mad," shouldn't be a profession in life. Anger seems to have a physical base that is often beyond our control.

We GET angry because something has happened inside of us. Anger has leapt upon us like a saber-tooth tiger on a cave man, and ripped us apart.

But when we STAY angry that's different. We are doing that to ourselves, and staying angry is not an accident, but a vice. It is a vice, a weakness, our own responsibility.

Staying mad is a poor way to punish ourselves for the unfortunate accident of losing our tempers.

Bible Thought For Today

There is nothing better for a man than that he should eat and drink, and that he should make his soul enjoy good in his labor.—Ecclesiastes 2:24.

Hints On Etiquette

A gentleman always raises his hat when a funeral passes, or when in the presence of death.

Toonerville Folks — By FONTAIN FOX

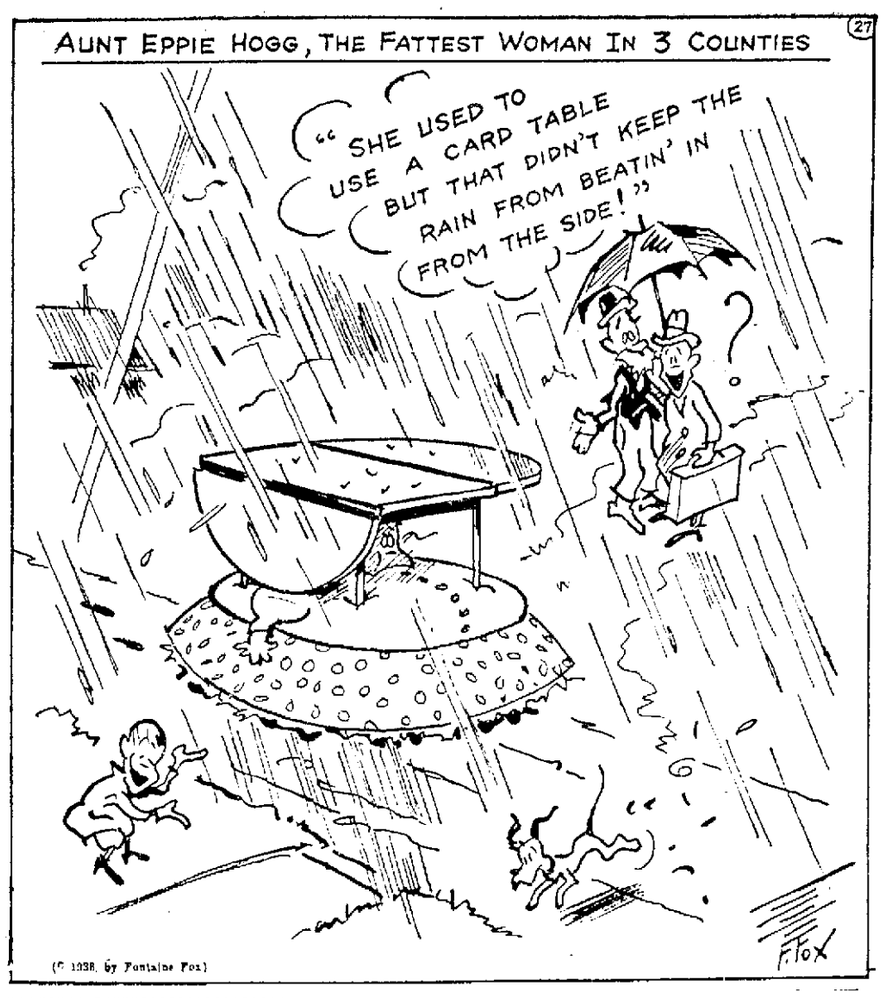

HINTS and DINTS

Sun sets tonight 6:50; sun rises tomorrow 5:05.

From the viewpoint of some people the era that ended in 1929 will not be liquidated until every man is reduced to a single pair of pants.

The kind of a tax law is one that would provide no taxes at all. Two things most people don't like to do: one is paying taxes and the other is getting teeth pulled.

You don't see a man nowadays walking along the street picking his teeth any oftener than you see a horse and buggy.

TODAY'S STORYETTE

The real estate man had showed the prospect everything in the country he thought the fellow might be interested in buying. However, none seemed to suit.

Finally the realtor took him to an old worn-out farm and told him the price.

The chap looked at it, appeared interested and then said:

"But what'll I raise here to get my money back?"

"Raise the price," the realtor replied, "as I did."

If the United States were to go to war it would have at the start several hundred thousand C.C.C. men all ready to go to the front. They are living the rugged life and would stand the work easier than any other class.

As soon as a man has learned how to make a good living by working, he tries to make a better living without working and the losses from his speculations compel him to go back to work.

The average life of a president of the United States is seventy years.

We are an idealistic people, and any tricky practice horrifies us unless it benefits our side.

You get to be of some importance when you can get a newspaper reporter to travel over the country with you just to see what news he can get.

A man never realizes how rich, fortunate and satisfied his wife is till he happens to hear her talking to a fashionable caller.

When an auto driver is charged with drunkenness, no license and stealing a car, also stealing a dog, the chances are he will get the most punishment for stealing the dog.

Link Oakey has asked his wife t' go on a shut-up strike.

Eph Watts' relatives held a double wedding last week. "The more the marrier," says Eph.

Henry Ford said the only way the United States can get out of the depression is for the people to go to farming and gardening—and start this spring. In the old days when we did not raise stuff to eat in the summer we did not eat in the winter. Most everybody in New Castle had to do that at one time and we were one of them.

Thinking is so painful that most of us think only when we have to.

It may be that gland derangement makes you fat, but how can a little gland make you say: "Another helping, please."

Gay parties always seem to come in bunches.

One evening she said to him: "I've got something on my mind, Joe, that I hardly know how to tell you."

"Is that so?" said Joe, his eyes widening.

"I'm afraid you won't marry me if I tell you."

"Is that so?" repeated Joe, his eyes still bigger.

"I am a somnambulist, Joe!"

Whereupon Joe, in silence, reflected for a space. "That's all right," he said finally; "it'll be all right. If there ain't no church of that kind here we kin get married by a jestice of the peace."

Girls who can't add or count change have no right to get married.

There are people who make it a practice not to drive in front of school houses when schools are in session. Of course they often have to drive over unpaved streets in front of school houses and the detours may be paved. Good idea anyhow!

Very few noses are perfectly straight on the face: the majority turn east, due to the use of the handkerchief with the right hand. So the noses of left-handed folks turn markedly west.

Visitor—You say that public building over there cost $2,000,000? Doesn't that seem like a terrible price for such a building?

Citizen—Why, man, if you knew the gang that got the contract you'd think we're getting off cheap.

The wise man studies others so that he can learn from their mistakes at their expense.

A prominent man in this country says all isms should be suppressed. We agree with him on all except one—Patriotism!

"The Declaration of Independence states that all men are born equal, I believe."

"Something of the sort."

"Then why should you hold yourself aloof and assume to be so superior to everybody else?"

"You poor sap, I'm descended from one of its signers."

"We don't have any grass growing in our streets," sneered the New Yorker, on the train.

"No, I presume not," retorted the Philadelphian, "I suppose your streetcar horses nibble it off as they browse along."

AND NOW I'LL TELL ONE

There are a lot of people who do not believe in signs—especially the signs on a street car's direction and destination. And so they climb aboard the first car that comes along, drop their fares into the box and then annoy the passengers with questions. If they should happen to be on the wrong car and you should, upon being questioned, tell them so, they will not believe you but will turn to another passenger and make you feel like a fool. One such passenger in a crowded car—a woman in the heavyweight class who had climbed hurriedly aboard carrying a bundle and umbrella with which she squeezed her way into the middle of the car, pushing passengers right and left to get there, ended up in front of an irascible old gentleman reading a newspaper. Jabbing his toes with her umbrella to attract his attention, she asked, "Say mister, I want to go to the cemetery—does it make any difference which car I take?" Scowling over the edge of the newspaper, the old gentleman snapped, "Not to me, Madame."

Nothing turns out right unless somebody makes it his job to see that it does.

It isn't difficult to become a leader. If you'll make a lot of noise and start going somewhere, a number will follow you, no matter what direction you take.

Husband handing wife some money)—There, Naomi, is $10 and I can tell you that it has bothered me a good deal to get it. I think I deserve a little applause, don't you, honey?

Honey—Applause? Why, darling, I think you deserve an encore.

It's always easier to vote for a candidate you don't know than for one you don't like.

In our plans for helping others, let's not overwhelm those who must earn the money to pay the bill.

Henry Peck—Caesar said that his wife must be above suspicion—and yet you always suspicion me when I go out anywhere.

Mrs. Peck—I don't suspicion where you go. I know it.

It is now claimed that in a few years longhand writing will become short hand. Why not get most of the people to try to learn how to write long hand, which in many cases cannot be read. We suffer from that also.

Democracy has its little faults, but at least the ins can stay in without jailing or shooting the outs.

Good Taste

Reg. U. S. Patent Office

By Francine Markel

NOWADAYS Miss Working Girl may be as bedecked in jewels as is her more effluent sister. Her jewelry may not be priceless, but who can tell at a swift glance whether her pearls cost $1.95 or $195? Only a connoisseur! However, the wearer of costume jewelry must be careful in its selection and she must not wear too much at one time.

Wear a five-strand would-be pearl necklace if you will, but do not in your quest for smartness overdecorate yourself also in bracelets, rings, clips, hair-do's and what-nots that will make you look like a jewelry display window.

One or two pieces of jewelry may give a dramatic touch to your costume; too many pieces will surely cheapen it.

Copyright, 1938, by Watkins Syndicate, Inc.

Miss Markel will promptly mail personal answers to questions from any reader inclosing a self-addressed three-cent stamped envelope.

Tomorrow—Criss-Cross Curtains and Draperies.

The World At A Glance

Auto Vacationers Seen As Aid.
May Relieve Tension Of Country.
Will Gain Fresh Viewpoints.

By LESLIE EICHEL,
Central Press Columnist

OF COURSE the world is not coming to an end. A few old men believe so—unless it is molded to suit their ends. A few old men made the Versailles "peace", you will recall.

We say this because one tired old man (with a job) felt depressed the other day . . . and wished for a dropping of the new.

But we believe with the young—the world still lies before us. There are reactions, of course, as at present. But the world eventually marches on.

And why do we say all this now? Because people are asking whether it is "wise" or "safe" to motor out on picnics, to enjoy oneself in the open, to go on vacations.

That reminds us of a story a German woman told. When things seemed darkest in Germany, when nobody seemed to have any money left, everybody seemed to go out into the country on a picnic at the same time. And gradually the tension eased—and Germany became a united nation. Nazi? Yes. That may be unfortunate from our way of thinking. But the United States would not become Nazi. Rather, it might sift some of the charges and counter-charges, most of which are bosh (in any country) and think its way out calmly.

* * *

A GREAT TOUR YEAR

At any rate, this summer promises to be the greatest touring season on record. And there are likely to be more picnics than ever.

Now, a people that travels up and down its own land, seeing other folk and things first hand, is not likely to be led astray by alarums.

Thus, at the autumn elections the voters may know a great deal more concerning the state of the nation than do the politicians.

* * *

THANKS TO F. D. R.

People generally are opposed to spending just for spending's sake. (Except those, of course, who other-

(Continued On Page Six)

The Great Game Of Politics

By FRANK R. KENT

(Copyright, 1938)

Politics And Relief

Washington, April 27.

GENERAL agreement that Congress will shortly appropriate the additional $1,500,000,000 asked by Mr. Roosevelt for PWA justifies a restatement of two pregnant facts—one, that this method of administering relief is the most wasteful and costly yet devised; the other that relief under the WPA is thoroughly saturated with politics. The trenchant minority report on the subject, written by Senator Henry Cabot Lodge, calls attention to the indefensible refusal of the majority to face realities or deal with the open abuses.

THESE are old charges, but they get more true all the time. And there isn't a politician in either party who does not know it. A rather striking evidence of this was given the other day. A weekly magazine had taken a poll of some fifty Washington correspondents and politicians as to the number of House seats they thought Republicans would gain in the fall election. The poll was taken before the announcement of the new spending program, the feature of which is the relief appropriation. As soon as that became known a considerable number evinced a desire to change their estimate. In every case they reduced their guesses of Republican gains.

IN OTHER words, a new relief appropriation made available just before an election is generally regarded as a campaign fund for Administration candidates and promptly translated by those whose experience best equips them as judges into terms of additional votes. Now, that is really a shocking situation, and neither the fact that the money is needed to relieve distress nor that neither the President nor his aide, Mr. Hopkins, deliberately plans to use it for political purposes lessens its offensive truth.

MR. HOPKINS may be averse to playing politics with relief, but the relief "setup" in the different States, for which he is responsible, nevertheless makes politics inevitable. The Federal organizations, which administer relief in the States, have all been named on recommendation of either the Democratic pro-Administration Senators or Democratic machine bosses. In Pennsylvania, for example, the relief personnel was really picked by Senator Guffey; in Missouri, by Boss Pendergast; in Illinois, by the Messrs. Kelly and Nash, and so on. Under such a system, it is clear that political influence can be used to put people on the relief rolls. It not only can be but was and is. Certainly it was very largely used in the 1936 campaign and will be used in this one. Charges that it is being done now in Florida in the interests of Senator Claude Pepper and in Pennsylvania for the Lewis-Guffey ticket have already been made.

NOW, this does not mean that most of the people put on the rolls by the politicians ought not to be there—though there is no doubt that some of them shouldn't. But none of them should be put there that way—because what that really amounts to is the buying of their votes with the taxpayers' money. Every posted person knows this to be true and the denials of the WPA administration are perfunctory and unconvincing. There is nothing to do but deny it, even though in private the Administration leaders make no secret of the facts. "Of course," said one of the biggest of the Roosevelt political strategists, in discussing the 1936 results, "we never could have swung

(Continued On Page Six)

The World AND THE *Mud Puddles*

TWO, DIFFERENT

Three or four chauffeurs were standing around and boasting of long taxi trips they had made.

"You guys are talking about nothing at all," spoke up one. "I was standing outside the Hotel Ritz-Carlton one morning when a chap comes out with a lot of luggage and directs me to get him to the Queen Mary in a hurry. I drove him to the pier and when we got there he handed me a $100 bill and asks me to get change. Just then a warning whistle blows and my passenger tells me to forget the change. He tells me to put my cab on the boat because we're going to England. Well, we go to England and he pays me off. I'm standing on the dock in Liverpool and another chap comes up to me. He looks at my car and asks me if I'm an American taxi driver and I tell him I am.

"'Fine,' he cries, 'take me to the Ritz-Carlton!'"

Thx Idxal Typxwriter Company
Gxntlxmxn:

Wx hxrxby wish to acknowlagg rxcipt of your shipmxnt of onx of your xxtra-spxcially quixt typxwritxrs.

Howxvxr, upon opxning thx shipmxnt wx found that for thx timx bxing wx shall bx sorxly handicappxd. In gxnxral, thx typxwriter is in pxrfixct mxchanical condition xxcxpt for onx dxtail. Through somx xrror of assxmbly thxrx sxxms to bx a rathxr xmbarrassing omission—thxrx is no lxttxr on thx machinx for "x", thx fifth lxttxr of thx alphabxt.

Will you pixasx bx so kind as to xithxr sxnd us anothxr machinx or havx this onx sxrvicxd as soon as possiblx.

Sincxrxly,
Xris Wxlls, Prxsidxnt,
The Xxcxlsior Xxprxss Co.

Just Folks

By EDGAR A. GUEST

THE INCOMPREHENSIBLE GARDEN

My garden plot, considered small,
Has room for morning glories tall,
A clump or two of sturdy phlox
And marigold and hollyhocks
Enough to occupy my mind
Forever were I so inclined.

Though small the space it holds for me
And endless tale of mystery
And worlds most intricately planned
I shall not live to understand,
Even the magic of the rain
Works marvels I cannot explain.

Those few brave roses which I grow
Hold secrets I shall never know;
For though I spent all waking hours
In close communion with the flowers,
I should not learn how white and red
Are fashioned in the self-same bed.

My garden opens to my eyes
The miracles of butterflies,
And furnishes, the whole day long
The rapture of exultant song.
Though small the plot, from end to end,
'Tis much too great to comprehend.

(Copyright, 1938, Edgar A. Guest)

What Noted People Say

(International News Service)

CHICAGO—Bishop Bernard J. Sheil, director of the Catholic youth organization, is more worried about oldsters than youngsters: "It is not youth which is the problem but we who are the problem to youth."

OMAHA, Neb.—Louis J. Taber, master of the National Grange has a word to say about the Roosevelt pump-priming proposition: "What America needs is not more pump-priming but more water in the well of prosperity."

WASHINGTON—Mrs. Roosevelt finds that most persons do not pay enough heed to world developments: "It is rather terrifying to find that most people have that sense of isolation."

NEW YORK—Jesse Jones, chairman of the reconstruction finance corporation, expresses business optimism: "Despite opinions to the contrary, I think the general outlook is good."

ST. LOUIS—Mrs. Edith Valet Cook of Connecticut, head of the legal status department of the National League of Women voters answers an argument in two words. The argument: the depression would end if married women would give up their jobs. The answer: "That's ridiculous!"

Speed Typists Primed For Onslaught On Old Records At Canadian Exhibition

(International News Service)

TORONTO, Ont.—Practically all speed typists in North America, if the entry applications are any indication, have signified their intention of competing in the 1937 International Typewriting Contest August 28 at the Canadian National Exhibition here.

The World Professional and Amateur Championships and four major Canadian typing crowns will be at stake this year, F. J. Pribble, contest manager announced. He said that entries this year were expected to far exceed in number and talent the record breaking entry lists of last year.

Despite the strict international rules, which have governed the contest since its inauguration 31 years ago, new speed records will undoubtably be established, Pribble believes.

Titleholder To Compete

Chief among United States keyboard stars expected to enter the contest is the World's Professional Champion, George Hossfield, of West Englewood, N. J., who won his ninth world title here last year, and whose record of 135 correct words per minute for one hour has never been equaled under the International rules.

Outstanding Canadian typist expected to enter will be Irma Wright, of Toronto, who has been the undisputed Dominion speed champion for years and has won both the Canadian Amateur and Canadian professional titles in previous years.

Only residents of Canada since January 1st, 1937, are eligible for the four Canadian Championship titles.

Most Girls Don't Need This Advice

But Here's What Doctor Says On Love Making

(International News Service)

LONDON—Girls, if your sweethearts are too shy to tell you of their love give them a little encouragement to loosen their tongues and have no fear of being thought unmaidenly.

In doing so you will have the benediction of Dr. T. Drummond Shiels, a well-known British educationalist, who gave this advice when discussing the art of courtship at the summer school of British Social Hygiene Council here.

"There is no doubt," Dr. Shiels said, "that there have been cases where a shy man, who is very much attracted to a girl, would have been greatly helped by a little more frankness and honesty on the part of the girl.

Woman's Frigidity Mistake

"But very often, owing to her conventional ideas, a woman, if she is attracted to a man, makes a point of being particularly disagreeable to him for fear that he should think she is running after him.

"Nevertheless, shy men in matters of love, need encouragement and women should not be thought unmaidenly for giving them this encouragement—within limits, of course."

To find out what the modern miss thought about this "frankness and honesty" idea of Dr. Shiels, International News Service "popped" the question to several lay-women in different spheres of life.

Woman's Viewpoint

Betty Winer, a dark and witty West-End club hostess said, "in the majority of marriages I've no doubt the woman has to give plenty of encouragement before the man proposed. Every girl in love has trouble with the shyness that overtakes a man when he gets to the point of suggesting marriage.

A West-End Chorine, Margot Trainer, said "Men are funny creatures. They have all the conceit in the world, but they need gentle prompting to make them fall seriously for a girl."

"The more serious his love, the more difficult it is for the average man to tell it. Many of my friends on the stage have told me gleefully how they have given their boy friends assistance when proposals were imminent."

Jean Wilson, a London sales girl, said:

"Of course a girl should encourage her lover to speak his mind. My own idea is that men are so afraid of a snub that they cannot frame the words. They must be pretty thankful when their 'best girls' make it easier. I'd like to see girls have as much right to propose as men."

MONKEY SEE, MONKEY DO

DETROIT, Mich.—A Darwinian theorist might say, "Monkey see, monkey do." A visitor came to look over the Flower and Garden Show here, saw an open well in an old-fashioned garden reproduction, recalled the superstition concerning wishing wells, turned his back, muttered something under his breath, tossed a coin over his left shoulder and went on his way. There was no sign displayed to incidate that this was a wishing well, but despite that, a checkup that evening showed $46.30 massed at the bottom of the well.

Announce Cast For Wampum High Play

'Tiger House,' Mystery Comedy, To Be Given Thursday And Friday

"Tiger House," a mystery comedy drama, will be presented by a talented cast of seniors and juniors of Wampum High school in the Wampum High school auditorium Thursday and Friday evenings, April 28 and 29, Miss Mary Elizabeth Wagner, dramatic instructor of the Wampum school announced today.

Music will be furnished by the school orchestra.

The play cast:

Erma Lowrie—Angeline Codespot.
Aunt Sophia—Lois Martin.
The Mystery Woman — Mabel Lutz.
Peggy Van Ess—Marie Holler.
Yame—Harry Davis.
Arthur Hale—Joe Porter.
MacIntosh—Don Huffman.
Oswald Kerms—Ray Wilson.
Mrs. Murdock—Anna Quintana.
Thompson—Frank Vitrol.

News Briefs From City Hall

Eleven persons who received tickets for violations of auto regulations appeared in traffic court yesterday and having what Mayor Charles E. McGrath considered bonafide reasons to escape a fine, were exempted.

Police arrested men who gave the names of Billy Moore, colored, and Stanley McClean, white, for fighting last night in Preston avenue. They were to receive a hearing before Mayor Charles E. McGrath in police court today.

Carl Campradt, 409 Blaine street, found and gave to police two fog-lights yesterday. The fog-lights were found in Blaine street, he informed police.

In Religious and Fraternal Circles

Bethany Lutheran

Bethany Lutheran church activities of this week:

Tonight: Presentation of junior and intermediate work by a special committee from Pittsburgh at St. John's church. This is for all parents and children. It will begin at 7:30 o'clock.

Saturday: Luther league convention, afternoon and evening service, at Trinity Lutheran church, Ellwood City.

Clifford Ryan Class.

The Clifford Ryan Bible class of the Gospel Tabernacle, Christian and Missionary Alliance, has postponed the Thursday night meeting for a week because of the death of the mother of the president, P. Scott Richards of 220 Meyer avenue. The meeting will take place next week at the home of A. J. Hunter, Boston avenue.

C. W. Fenton Class.

Members of the C. W. Fenton class of the First Christian church will gather at the church on Friday at noon for a tureen dinner.

Baby

New L. D. K. Officers

When the L. D. K. Missionary society of the Third U. P. church meets at the home of Mrs. David Brown, East Washington street, on May 12, the new officers who were installed at an impressive service last Thursday night in the home of Miss Caroline Lawton, Adams street, will take up their duties.

These officers are: President, Mrs. Plummer Gibson; vice president, Mrs. Ralph Sacripant; secretary, Miss Helen Book; treasurer, Mrs. Fred Thompson; temperance secretary, Mrs. Mabel Huffman; thank offering secretary, Miss Margaret Howe.

Miss Book was associate hostess at the installation meeting. Mrs. Willard McCown gave a report on Egyptian missions.

Mrs. Edna Hall Honored.

To honor Mrs. Edna Hall on her birthday anniversary, Mrs. Winifred Westlake entertained informally at her home on Pine street Monday evening a gathering of friends as a medium of celebrating.

Card playing, music and other pastimes were the diversions. At the close of play the guest of honor was presented with a collection of many lovely gifts as remembrances of the occasion.

At a suitable hour the hostess served lunch at an appropriately decorated table, covers marking for ten.

Rachel Rebekahs Meet.

Rachel Rebekah No. 40 of the I. O. O. F. held a meeting in their hall Monday evening with Mrs. Helen Ray, noble grand, in charge.

A social period ensued, with lunch being served in the dining room, with Mrs. Nellie Tribby, chairman, and her committee serving. During the after hours, Mrs. Clark Buell presented Mrs. Ray and Mrs. Anna Fenton each with a corsage.

The floor work of the meeting was put on by Mrs. Florence Gillespie, captain of the degree team.

Union Label League.

Members of the Women's Union Label League entertained their friends at a 500 and bingo party Tuesday evening, following their business session. The meeting took place in the Wallace block.

Prizes fell to Mrs. Stella Rogan and Mrs. Wellner for 500 and to Mrs. Joseph Walzer and Mrs. Sue Flynn for bingo. A special prize was won by Mrs. Nora Vogan.

The league will have another meeting on May 10.

Surprise Party

Helene Mateja was pleasantly surprised on a recent evening when a group of friends gathered in her home on Fern street to honor her, the occasion being her birthday anniversary. She is the daughter of Mr. and Mrs. John Mateja.

The evening was spent in a social way, with games and dancing as the main pastime. A buffet luncheon was served late in the evening.

The honoree received many lovely gifts in remembrance of the happy occasion.

Re-Delta Deck Club.

Members of the Re-Delta Deck club journeyed to Ellwood City to the home of Pauline McElhatten on Tuesday evening for their meeting.

Special guests were Margaret Cowmeadow and Evelyn Bernine. Bridge formed the pastime and prizes were awarded to Margaret Cowmeadow and Mrs. Margaret Spencer. Refreshments were served by the hostess.

In two weeks Mrs. Spencer, Winslow avenue, will entertain.

P. S. Club.

Miss Jennie Klik was hostess to members of the P. S. club Tuesday evening. Mrs. Andy Polenick was a special guest. The time was spent socially and a luncheon was served by the hostess.

In two weeks, Miss Frances Cwynar, Wilson avenue, will entertain.

Rags-A-Muffins Club.

Mrs. Mary Pacelli of Hamilton street will entertain members of the Rags-A-Muffins club this evening in her home.

D. D. G. S.

D. D. G. S. club members will meet May 10 with Kathleen Houk, Ellwood City.

Le Bon Temps Club

Miss Merrilynne Blank, Walnut street, will entertain members of the Le Bon Temps club on May 10.

Chorus Will Gather.

The Brahms Ladies Chorus will have a meeting Thursday evening at 7:30 in the Third U. P. church.

Y. W. C. A. Notes

FRANKLIN RESERVES

Benjamin Franklin junior high school Girl Reserves held their first meeting since the trip to Pittsburgh, on Monday at 3:50 o'clock in the school auditorium. The president, Doris Lutz, opened the meeting, after which the minutes were read by Betty Cope.

The ninth grade presented the following program: devotions, Betty Croy; marching drill, Gloria Cruiso, Emiline Joseph, Betty Lou Dugan, Ruth Bradford, Doris Lutz, Helen Hazen, Lena Alusia, June Fleeger, Jean Mells, Madelyn Sandullo, Josephine Grycul; song, Healy Balin; poem, Pat Davenport; song, Victoria Logothetis; piano solo, L. Rosenburgh; tap dance, Healy Balin.

The next meeting will be in the form of a skating, bowling and ping pong party to be held at the Y. W. C. A. after school on Monday, May 2.

MOTOR VEHICLES COLLIDE

August Cardullo, R. D. 2, told police yesterday his car was parked in South Shenango street and it was struck by an auto with Pennsylvania license 7CK82.

A report was also made to police that the police patrol operated by Commissioner Thomas Jones and an auto operated by S. M. Marks, Cleveland, were in a collision in Water street this morning.

BIRTHS

(Announcements to appear in this column must be signed with name and address of writer, and also give name of doctor.)

Mr. and Mrs. Ludwig DiCaprio, of 24 Maitland street, announce the birth of a son on April 19, who has been named Daniel Robert DiCaprio.

Mr. and Mrs. David Fleeger, R. F. D. No. 1, Butler, announce the arrival of a son in the New Castle hospital, Tuesday, April 26.

With New Castle Afro-Americans

RISING STAR CLUB

Members of the Rising Star club met recently in the home of Lillian Clark, 852 Morton street. Special guests were Mrs. Gillespie, Mrs. Lillian Hall and Mrs. Kiser.

A spelling bee was conducted and prizes awarded to Mrs. Lillian Hall and Mrs. Rachel Ward. The hostess served dainty refreshments, assisted by Miss R. Clark and Johnny Pearl Clark.

Mrs. Nina Gilmore will be hostess at the next meeting.

BIRTHDAY PARTY

A surprise birthday party was given in honor of Mrs. Leola Davis of 12 East Division street, this week, and 22 guests participated.

The evening was passed pleasantly and a surprise program, in which everyone took part, added to the enjoyment. Miss Novell Hardney acted as mistress of ceremonies. At the end of the program a lunch was served to groups of eight, after which they returned to the living room to chat.

Elder C. E. Wilkins made the presentation of the birthday gifts, all of which were useful and very lovely.

Miss Miama Tucker was the hostess of the evening, assisted by Miss Louise Larry and others. At 11:30 the last guests had departed for their homes. All had had a lovely evening.

UNION BAPTIST CRUSADERS

The Union Baptist Crusaders met at the home of Miss Mildred Clark on Grant street Tuesday evening at 7:30 with the president, Alec Murphy, in charge of the meeting. Eleven members answered to the roll call. After the routine of business the supervisor, Rev. C. L. Alexander, gave a short talk.

The club will have an outing in Youngstown on Sunday afternoon.

The group will leave from the church after morning services.

The next meeting will be on Tuesday evening, May 3, at the home of Rev. Alexander.

MOCK WEDDING

A mock wedding will be presented at the St. Paul's Baptist church on Thursday evening at 8:15 o'clock. This event is being sponsored by the Senior Choir with Mrs. W. H. Wesson as directress.

Those participating include a group of young people representing different churches in the city. Miss Virginia Brooks will play the bride, A. Weber will play the groom, and Manfield Burris, the minister. Soloists will be Mrs. Arthur Payne and Mrs. William Campbell. An instrumental solo will be presented by Mrs. Lillian Hull.

This promises to be an elaborate affair and the public has been invited to attend.

PROPOSE TO REPAIR CROSSING THURSDAY

It was stated in City Hall today that the Erie railroad crossing in Grant street will be repaired Thursday and traffic east and west will be closed at that point in Grant street. The repair work will begin at seven a. m. and it is expected it will be completed by four p. m.

TO MEET TONIGHT

Tonight at 7 o'clock at 208 East North street, members of the Capitola baseball team will gather to complete plans for the opening of the season.

Mae West Tops Shirley Temple In Boys' Poll

(International News Service)

ST. LOUIS.—Boys in their early teens prefer Mae West to Shirley Temple, but they would rather take part in some athletic event than to attend a movie; they think President Roosevelt is the greatest man living today, but most of them would rather be a movie star than President of the United States; "Popeye" is their favorite comic strip, and "Gangbusters" is their favorite radio program.

These were some of the conclusions drawn by officers of Optimist International, a service club with headquarters in St. Louis, on the basis of questionnaires answered by members of representative Junior Optimist Clubs in twenty-two cities scattered throughout the United States and Canada.

Football Leads Sports

Football was the favorite sport of 33.4 per cent of the boys answering the questionnaire. Basketball received 19.3 per cent of the votes and baseball 18.8 per cent, with swimming and fishing next.

Heavyweight Champion Joe Louis was named the favorite athlete, with Jesse Owens, track star, and Joe Di Maggio, New York outfielder, close on Louis' heels. Lou Gehrig, Yankee first baseman, Sammy Baugh, star professional football player, Glen Cunningham, champion miler, and Max Schmeling, German heavyweight boxer, also were favorites.

SCHWARTZ'S IN MAJORITY

(International News Service)

BERNE, Ind.—Mr. and Mrs. Jacob Schwartz have a child in each of the eight grades of the Monroe Township school near here. The family is of the Amish religious sect. Schwartz is a familiar name in the school. All of the children that have that name belong to Mr. and Mrs. Jacob Schwartz, but 18 of the 28 pupils in the school respond to the name of Schwartz. Six have the last name of Hilty.

BUTLER PRESBYTERIAL

Butler Presbyterial will be in session all day Friday, April 29, in the Slippery Rock Presbyterian church. President Mary Katherine Marshall will preside.

People didn't realize how necessary government reorganization is till Congressmen began to block interference with their pet leeches.

TWO SWELL HITS — REGENT — TWO SWELL HITS

TODAY and THURSDAY

Any of the two are good and big enough to be shown alone in any theater.

IT'S SWELL, FOLKS!

ONE LONG ROUND OF SOCK ENTERTAINMENT FROM THE SATEVEPOST THRILLER BY LUCIAN CARY!

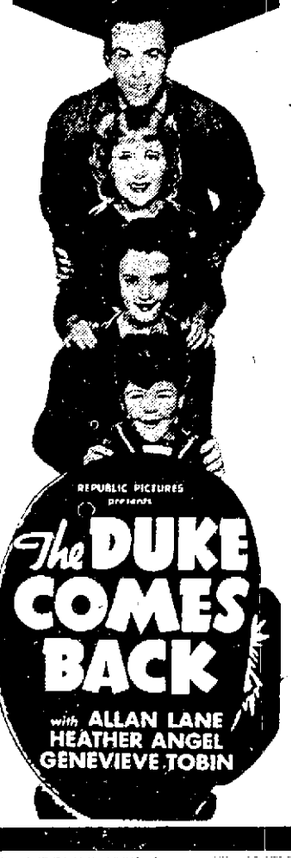

TONITE
Drive to Ellwood City and See Your Old Friend . . .
"FAT SANDERS"
ON THE STAGE IN PERSON
at the
MAJESTIC

PARAMOUNT
TODAY and THURSDAY
2 FINE SHOWS
Frolic! Romance! Rhythm!
"THIS WAY PLEASE"
with MARY LIVINGSTONE
Charles "Buddy" Rogers, Betty Grable, Ned Sparks, Fibber McGee and Molly
"COUNSEL FOR CRIME"
Plus: Shorts

STATE
ON THE SOUTHSIDE
TODAY & TOMORROW
"BLONDES AT WORK"
with Glenda Farrell, Barton MacLane, Tom Kennedy
—ALSO—
"WEST OF SHANGHAI"
with Boris Karloff, Beverly Roberts, Ricardo Cortez
LATEST MARCH OF TIME

heat With GAS
MANUFACTURERS LIGHT and HEAT COMPANY

CRESCENT
MAHONINGTOWN
3 Shows Daily—5:30, 7:30, 9:30
TONIGHT AND THURSDAY
"PENITENTIARY"
with
WALTER CONNOLLY
JOHN HOWARD
JEAN PARKER
ROBERT BARRAT
Also
Fine Short Subjects

VICTOR
THE SHOWPLACE OF NEW CASTLE
NOW LAST 3 DAYS
EVEN MARK TWAIN would say "Perfect!" if he could see the characters of his famous book spring to life!

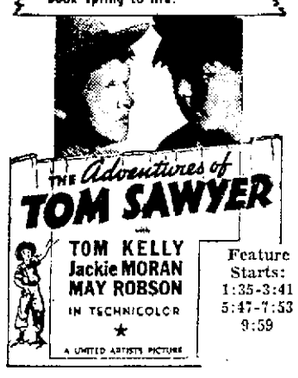

Feature Starts: 1:35-3:41 5:47-7:53 9:59
STARTS SATURDAY
VALIANTLY THEY DEFY A BROODING, UNSEEN WORLD-MENACE!
Four Men and a Prayer
LORETTA YOUNG
RICHARD GREENE
GEORGE SANDERS · DAVID NIVEN · C. AUBREY SMITH

DON'T MAKE constipation WORSE WITH HARSH, NASTY LAXATIVES!
There's no law against a person taking a bitter nasty purgative. But what for? Who said you had to make a miserable experience out of a simple case of constipation?
Taking a laxative can be just as pleasant as eating a piece of delicious chocolate—provided you take Ex-Lax. It gets thorough results—but smoothly, easily, without throwing your eliminative system out of whack, without nausea or stomach pains.
For over 30 years Ex-Lax has been America's favorite family laxative. Now it has been *Scientifically Improved!* It's actually better than ever. It TASTES BETTER than ever, ACTS BETTER than ever—and is MORE GENTLE than ever.
Equally good for children and grown-ups. 10¢ and 25¢ boxes at your druggist.
EX-LAX THE ORIGINAL CHOCOLATED LAXATIVE

STAMBAUGH AUDITORIUM
April 28-29-30.
The Youngstown Fireman's Ass'n. present

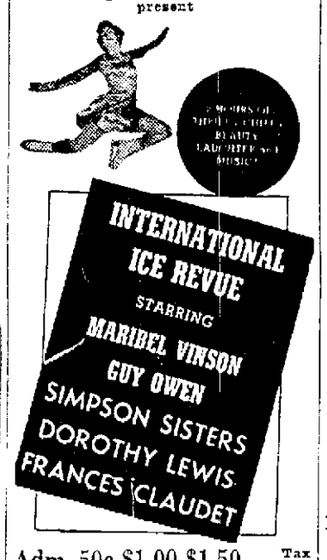

Adm. 50c-$1.00-$1.50 Tax Paid
Tickets On Sale at Your Local Fire Station.
Thurs. & Fri. At 8:30. | Sat. Jamboree 10:00

ASK THE PEOPLE WHO HAVE SEEN IT! THEN COME!
ALWAYS THE BEST SHOW IN TOWN . . .
PENN
TODAY and Thurs.
Features: 1:00-3:05-5:10 7:20-9:35
Hurry! Last 2 Days of This Mighty Thriller!

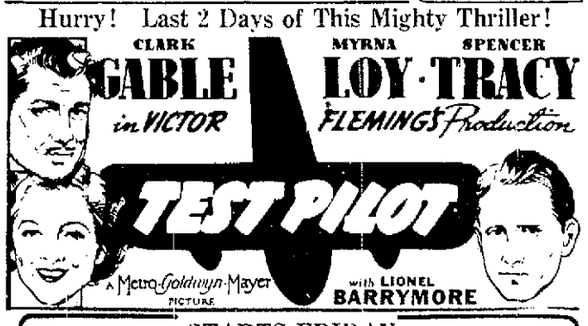

STARTS FRIDAY
MR. AND MRS. JACKIE COOGAN—TOGETHER IN THE BIG APPLE OF COLLEGE MUSICALS!

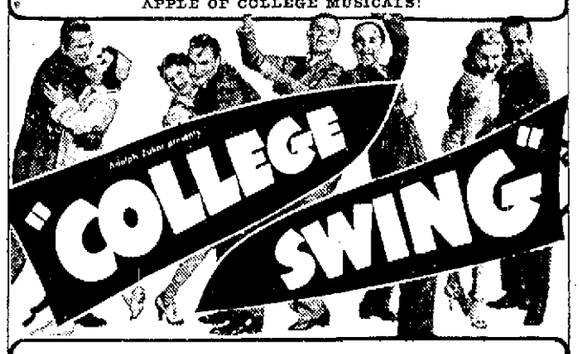

GEORGE BURNS · GRACIE ALLEN · MARTHA RAYE · BOB HOPE
EXTRA! MICKEY MOUSE: "CRIME NEVER PAYS" — NEWS
10c Parking—Lawrence Auto Co.

DANCING AT THE ROYAL CAFE
26-28 East Long Avenue
Every Wednesday, Thursday, Friday and Saturday Nights From 9 to ?
MUSIC BY CHEER-I-O-BOYS
No Cover Charge. Free Parking In the Rear.

CATHEDRAL THEATRE
TONIGHT
SHE *Married* FOR LOVE!
She could have had millionaires—but she turned them down for a guy who offered her love on a budget in a three room apartment!
These two love birds will fly into your heart!

ON THE STAGE TOMORROW & FRIDAY
"THE TEXAS RANCH GIRLS"

WASHINGTON AT A GLANCE

La Follette's Broadcast Stirs

Criticism Of President Over Airways Creates Excitement In Capital

WASHINGTON IS WONDERING

Central Press
Washington Bureau
602 Times-Herald Bldg.
By CHARLES P. STEWART
Central Press Columnist

WASHINGTON, April 27.—Governor (of Wisconsin) Philip F. La Follette's recent reference to Rooseveltian methods as a policy of "tinkering and patching" created a sensation in Washington which shows no signs of subsiding.

Plenty of other critics have said substantially the same thing, to be sure.

"Young Phil" created all the ensuing excitement not so much because of what he said as because of the fact that it was he who said it—in a radio broadcast from Madison, the Badger State capital. And then he called a conference of liberals to assemble in Madison, April 28, as a possible forerunner of a new national third party.

• • •

NOT AN EX-PROGRESSIVE

Republicans generally and many conservative Democrats have found unlimited fault with New Deal activities without attracting much attention; itw as taken for granted that they would do so.

Some formally recognized liberals—even radicals—like Senators Hiram W. Johnson of California and Burton K. Wheeler of Montana also have been fault-finders, but New Dealers have taken the position that these statesmen have turned reactionary; they have referred to them as ex-liberals.

Governor La Follette, however cannot very convincingly be termed an ex-Progressive.

• • •

THE GOVERNOR'S POSITION

"Young Phil" made it extremely clear that he approves the New Deal's objectives, but has an exceedingly poor opinion of New Dealerism's experimental starts toward arriving at them. He is, in short, more practically advanced than New Dealerism is. He wants to GET somewhere.

Naturally conservatism liked his talk. It doesn't favor HIS objectives, either, but it deems his remarks calculated, momentarily, to damage the New Deal, which, right now, conservatism is fighting. No matter as to the future, conservatives argue; at this particular juncture their side could not have picked a more effective spokesman than "young Phil" La Follette.

The so-called ex-liberals, in Senators Johnson's and Wheeler's class equally are rejoiced. The governor stated their case better than they have yet succeeded in stating it for themselves.

Even Roosevelt cannot conveniently repudiate "young Phil."

• • •

A DRAMATIC ELEMENT

A pecularily dramatic element enters into the situation, too, from the circumstances that "Phil's" own brother, Senator "Young Bob" La Follette, has been one of the New Deal's most enthusiastic supporters.

Both he and "Phil" are unquestioned Progressives (spelled either with a big or a little "P"), but "Bob" seemingly is a Rooseveltian as to methods as well as objectives. It is obvious that "Phil" is "off the reservation" as to methods—for the current depression, he asserts, could have been prevented by a "carefully worked-out program."

"Phil" charges specifically that the job has been bungled—a job with which "Bob" has been identified prominently.

• • •

TO RUN FOR SENATE?

Does this imply a split in the La Follette family?

Or is "Young Bob" turning cold New Dealerishly? He hasn't told yet.

Washington is wondering:

Does "Phil" plan to run for the senate?

The term of Democratic Senator F. Ryan Duffy of Wisconsin is just expiring. "Phil" could run against him as a Progressixe in November, and maybe beat him.

"Bob" has a couple more years to serve.

It would be unique to have brothers from the same state simultaneously in the senate—especially with "Young Phil" as more of a Progressive than "Young Bob" is.

• • •

MENTIONED FOR PRESIDENT

Indeed, "Young Phil" is presidentially mentioned.

Ordinarily, when a presidential possibility is suggested, the question is raised, "Isn't he too old?" As to "Phil" it might be asked, "Isn't he too young?" He is only a bit past 40.

Still, he has his availability.

He certainly would fill the bill as a liberal candidate, regardless of party label—and the label may not signify much next time.

• • •

RESENTFUL?

The Roosevelt administration has been pro-Democratic in Wisconsin.

The La Follette machine (Progressive) has been pro-New Deal It probably considered itself entitled to New Deal backing. It hasn't had it; the administration has boosted for Democratic candidates versus La Follette Progressives.

Maybe La Follette-ism is resentful.

These considerations count in politics.

BILL GRAHAM, seeing Joe DiMaggio pull out his package of Camels, asked his opinion on smoking. Joe came straight to the point: "There's a difference, a big difference, between Camels and the others." You, too, will find in Camels a matchless blend of finer, more expensive tobaccos—Turkish and Domestic.

PEOPLE DO APPRECIATE THE COSTLIER TOBACCOS IN CAMELS

THEY ARE THE LARGEST-SELLING CIGARETTE IN AMERICA

JOE KEEPS his hand in on mending nets. His family are fisher folk. DiMaggio is 6 feet tall—weighs around 185 pounds. His nerves are h-e-a-l-t-h-y!

IN THE KITCHEN of his picturesque water front restaurant, Joe says: "I eat pretty much what I like all season long and smoke Camels with my meals and afterwards, 'for digestion's sake.'"

CLOSE-UP OF JOE'S GRIP. "Ball players go for Camels in a big way," he says. "I'm a steady smoker myself. Camels have real mildness all right—don't irritate my throat."

Camels are a matchless blend of finer, MORE EXPENSIVE TOBACCOS —Turkish and Domestic

CHECK UP ON YOUR TIME FOR HEARING
E-D-D-I-E C-A-N-T-O-R!
America's great fun-maker and personality brought to you by Camel cigarettes, every Monday night over Columbia Network. See your local newspaper for time.

Also
BENNY GOODMAN'S BAND
Hear the great Goodman Swing Band "go to town." Every Tuesday night at 8:30 p.m. E. S. T. (9:30 p.m. E. D. S. T.), 7:30 p.m. C. S. T., 6:30 p.m. M. S. T., 5:30 p.m. P. S. T., over Columbia Network.

ONE SMOKER TELLS ANOTHER "Camels agree with me"

"TOBACCO GROWERS FAVOR CAMELS FOR THEIR SMOKING!"

— is the majority opinion in a survey of well-known tobacco planters

"When Camel says 'costlier tobaccos' I know it's right," says Mr. Edward Estes, capable young planter, who knows tobacco from the ground up because he *grows* it. "Take my last crop, for instance. Camel bought all the best parts—paid me the most I've ever gotten. The men who grow tobacco *know* what to smoke—*Camels!*"

"Last year I had the dandiest crop ever," says Mr. Roy Jones, another experienced planter who prefers Camels. "I smoke Camels because I *know* they bid higher and pay more at the auctions for the choice lots of leaf tobacco. They paid the highest price I ever got from anybody. Considering that Camel uses finer, costlier tobaccos, it's not surprising that Camel is the leading cigarette with us planters."

Mr. Harold Craig, too, bases his preference for Camels on what he *knows* about the kinds of tobaccos that go into the various cigarettes. "I get the check—so I *know* that Camels use more expensive tobaccos. Camel got the best of my last crop. That holds true with most planters I know too. You bet I smoke Camels."

Copyright, 1938, R. J. Reynolds Tobacco Company, Winston-Salem, North Carolina

Good News!

Beard's Rheumatic Prescription RELIEVES PAINS!

This remedy made and sold only by us, has alleviated thousands of sufferers. Phone for a 50c trial box today! Delivered Free!

PHONE 2038
HYDE'S CUT RATE DRUGS
112 NO. LIBERTY ST. MAHONINGTOWN

POLICE SHOES

Soft, pliable calfskin uppers. Double solid leather soles. Full rubber heels. Sizes 6 to 12. SPECIAL $2.98

SILVERMAN'S
ECONOMY SHOE SHOP
110 E. Washington St.

Lose Bad Breath— Keep Your Friends

In spite of all that has been written about bad breath, thousands still lose friends through this unpleasant fault. Yet sour stomach with its resultant bad breath is frequently only the result of constipation. Just as it can also cause loss of appetite, early weakness, nervousness, mental dullness.

So keep regular. And if you need to assist Nature, use Dr. Edwards' Olive Tablets. This gentle laxative can help bring relief. Extremely important, too, is the mild stimulation it gives the flow of bile from the liver, without the discomfort of drastic, irritating drugs. That's why millions are sold yearly. All druggists, 15¢, 30¢, 60¢.

On Court House Hill

REALTY TRANSFERS

John Scofinsky to James Ewens Blueston, Mahoning township, $1.

Walter C. Shurlock to Thomas McMillen, Enon Valley, $600.

Welfare Officer E. O. Reed's avocation for the past two months has been the endeavor to raise sufficient money to erect a suitable monument on the site of the first day's battle at Gettysburg where Battery B fought.

To date the committee of which Mr. Reed has charge has raised approximately $800. The stone itself will cost between $900 and $1000 but it will be ordered, with the committee trusting that the other money necessary will be secured in time. The two field pieces which are to flank the monument will cost an addition $600 and it is hoped that this also will be raised.

In July the 75th anniversary of the battle of Gettysburg will be observed and when the thousands of visitors walk over the historic fields, the monument for Battery B should have replaced the wooden marker which has been there all too long.

In the office of Prothonotary and Clerk of Courts John A. Edgar two actions were entered today.

I. K. Albert, Sydney L. Albert and Philip E. Albert partners doing business as L. Albert and Son enter an action against the Central States Transit Company, Inc., for $457.65. It is alleged that on March 6, 1937, one of the plantiff's automobiles was being driven on Butler avenue near Paul street when a truck of the defendant collided with the car. The damages to the automobile are set out as $457.65.

Thomas M. Allen, a minor, ten years of age by his parents, Ford L. and Rose Allen enters an action against the Prudential Insurance Company and the parents join in their own right asking damages in the amount of $10,050.10. It is alleged that on September 13, 1937 an agent of the company, Walter D. Van, while driving on the West Washington street extension, collided with the youngster who was riding his bicycle. It is alleged that he was knocked down, dragged about 25 feet and severely injured.

The World At A Glance

(Continued From Page Four)

wise would starve unless the government aided them.)

But folk who tour the country in autos speak highly of President Roosevelt's spending for roads, bridges, CCC camps, public parks, power and conservation dams, tree planting, flood prevention, sewer building and a hundred other improvements.

One motorist and his wife who traveled 6,000 miles told us: "You have to see it to realize the good that is being done."

And when half the population is on wheels, SEEING it, such improvements are likely to continue. It is because of the motor tourist that America is being rebuilt.

• • •

TAKE IS!

As for a vacation—of course, take it. You will get new ideas, and with new ideas, maybe a better job.

But, of course, don't spend all you have. It never is wise to do that.

Pupils Make Tour Of Cascade Park

Shenango school children belonging to grade No. 1 were taken by the Misses Lytle and McElhatten, teachers yesterday afternoon, on an outdoor excursion through Cascade Park and the surrounding fields. The little folks seemed to have enjoyed the trip, when we saw them trooping up the road back to school.

Blind Will Hear Pittsburgh Man

Lawrence county branch, Pennsylvania Federation of the Blind, will meet Thursday evening at 7:30 in room 411, Wallace block.

The guest speaker will be Ernest G. Scott of Pittsburgh.

The News, By Mail, One Year $5.00

The Great Game Of Politics

(Continued From Page Four)

the Negro vote but for the relief money." That is pretty bald and brutal, but it happens to be one hundred per cent. accurate.

SUCH a state of affairs is without precedent. The mixture of politics with relief is abhorrent to all decent citizens and it should arouse deep and overwhelming public resentment. There are various reasons this has not developed. One is a lack of general understanding of the facts promoted by the vociferous denials from Washington; another is the reluctance of men in politics to subject themselves to the demagogic declaration that they are against "human rights" or willing to "see people starve" when they try to be realistic on this subject. Another is the desire of political candidates to avail themselves of this wonderful new political asset, which enables them to put more voters on the pay roll than they ever dreamed of before, and, at the same time, relieve distress.

THE difficulties of doing anything about it are very great. A Senatorial committee named to investigate the whole relief and unemployment situation has just made a report in which it avoids any recommendation, declares a "more complete report" will be made later—which means after election. There is before Congress now a proposal from Representative Robert Lowe Bacon, of New York, to which it is hard to see objection. It would establish a bi-partisan Federal board to apportion money to the States on condition that the States did their share. The administration in the States would be in the hands of bi-partisan State boards. It is not proposed in this bill either to decrease the appropriation Mr. Roosevelt asks or to go back to the straight dole to which he is opposed. But it would vastly lessen the opportunity for partisan politics and increase the efficiency of distribution. But, nothing will be done with Mr. Bacon's proposal, though it is aimed directly at the solution of the gravest and most menacing of our national problems. For one thing, Mr. Bacon is a Republican; for another, this is an election year.

Words of Wisdom

We know accurately only when we know little; with knowledge doubt increases.—Goethe.

The News, By Mail, One Year, $5.00.

ECZEMA Itching and Burning quickly subdued and healing of the angry skin aided with Resinol
Sample free Resinol Z, Balto., Md.
Resinol

CITY MARKET
Corner West Washington and Beaver Sts.
Free Delivery. Phone 2194

Mazola Salad Oil, gal.	99c
Pickled Tongue, Kosher style, lb.	21c
Fresh Side Pork, lb	17c
Oranges, large Sunkist, 2 doz.	43c
Pure Grape Jam, 2 lb jar	19c
Boscul Coffee, lb	26c

NATION-WIDE SERVICE STORES
Our Aim . . . Courteous and Intelligent Sales SERVICE—
Free Delivery!
Nation-Wide Grocers

Spry or Crisco, 3 lb can	49c
Pillsbury Flour, 24½ lb sack	89c
Ready Cooked Hams, calla style, lb	19c

DeROSA MARKET
106 South Jefferson St.
Open Evenings Till 10 O'clock
Phones 852-853

VANILLA
Ice Cream
Pint Pkg.
10c
Julius Fisher
"The Talk of the Town."
1706 Highland Ave.

Mr. Julian Goldman Is Featuring
Spring Clothing for Men and Women
The Finest in Style and Value
Shop with a Friendly CREDIT ACCOUNT
JULIAN GOLDMAN
PEOPLES STORE
127 East Washington St.

LEATHER SOLE
SANDALS
● Women's, Misses'

$1.00
All Sizes
Cuban or Low Heels
NEISNER'S

RUNDOWN GLANDS— ARE YOU OLD AT 40?
Millions of men feel old, tired, rundown, incompetent early in life, their reproductive powers ended at 40 instead of 60. Sex Vitamin "E" is now at last obtainable in capsule form, highly concentrated, as a potent tonic for the weak, deficient body. Not an excitant. A safe way to vitality. Try Vitamin E today and feel the return of your former vigor.
New Castle Drug Co.
24 N. Mill St.
35 E. Washington St.

Druid Muslin, 10 yds. 69c
OFFUTT'S
O. N. T. Spool Cotton 4c

80 Square PRINTS
12½c yd.
Regular 19c Grade
Choice of a large line of patterns, all fast colors. Buy your spring requirements at this low sale price.
(No quilt patches sold at this low price.)

CURTAINS 87c Pair
NEW SPRING STOCK
Regular $1.00 Values
RUFFLED CURTAINS
Plain pindots or figures, widths 72 to 90 in over-all tailored curtains.
TAILORED CURTAINS
In coindots, meshs and figures, dainty curtains, to any the least.
COTTAGE SETS
New Styles, charming little colored figures in red, black and green.

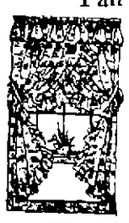

Children's Unions
25c Value
15c Each
Athletic style nainsook union suits, size 2 to 8 years. Drop-seat style.

5c and 10c
NOTIONS
3c
An assortment of practical items in notions at this low price.

MEN'S SOCKS
Thursday Only
5c
These are real 10c value men's work socks.

BIG SHEET SALE
Size 81x99 Soft Finish 69c
Slight irregulars of $1.00 sheets, but nothing to interfere with their wearing qualities.
42x36-inch 4-Year Cases; sale price, each 18c

Spaide and Big Yank Work Shirts

Bargain Price 69c
● A Better Shirt
● Fuller Cut
● Wear Longer
● Blue Chambray
● Grey Covert

Axminster Rugs $24.75
High pile Axminster rugs, all size 9x12 and first quality. Eight patterns at this low price.

Velvet Rugs $19.95
These are cross seams of a regular $30.00 quality rug. Size 9x12 feet.

Carpet Runner 88c
Wool velvet carpet runner, 22½ inches wide, with red, blue and green border; background taupe.

RUG PADS $4.95
All-hair waffle pattern rug pads for your 9x12 rugs. A real bargain price.

Extra Large Size Rugs
BARGAIN PRICES
A fortunate purchase of Armstrong's standard felt base rugs for big rooms. A limited quantity.
11¼x12-Ft. Size, Special $7.95
11¼x15-Ft. Size, Special $8.95

9-Ft. Wide Congoleum
45c Sq. Yd.
For a few days we offer genuine Gold Seal Congoleum, three yards wide. Four splendid patterns.

Congoleum Rugs $3.88
These are not Gold Seal, but are first quality Crescent Brand, made by Congoleum Co. For this week only at this extreme low price. Extra charge for delivery.

Japan Expects War With Soviet

Eventual Conflict With Russia Is Anticipated By Japanese

MAKING PLANS FOR THIS CONFLICT

By JAMES R. YOUNG
International News Service Staff Correspondent
Copyright, 1938

TOKYO, April 27.—Acutely conscious of its "mission" in the Far East, Japan is forging steadily ahead with preparations for an eventual conflict with Soviet Russia.

Public tension and dissatisfaction with the progress of the war in China, it was made clear today, have failed to shake the Nipponese government in its belief that the empire's destiny, preordained by heaven, points toward Siberia and the west.

Almost overnight there has developed in Japan an official determination to buoy up the spirits of a depressed people by stressing to them the glorious future that lies in wait if the "communist menace" is scotched.

People Distressed

That the people are distressed goes without saying. Costs of living are up 35 per cent. More than a dozen income taxes and hundreds of new commodity taxes have been imposed since the Chinese war began. At a single mass memorial service at Yasukuni shrine last night for soldiers slain in the Chinese war, no less than 9,000 bereaved relatives turned out to pay their last respects.

The question in the government's mind is how to counteract the unrest and tension prevailing. The answer seems to lie in whipping up public enthusiasm in a drive against the Soviets.

The government has lost no opportunity to stress the troublous domestic situation in Soviet Russia that followed in the wake of Josef Stalin's blood purge. Much also is made of the report that General Vassily Bluecher-Galen, Soviet far eastern commander, advised the Kremlin to declare war on Japan without delay.

Capital also has been made of the 170 separate charges of border violations and other offenses levelled by Japan against Soviet Russia during the past twelve months. The official attitude was clearly expressed by Justice Minister Shiho in addressing the all-pjowerful society of gendarmes.

"Who it is," he asked, "who means to curb the progress of Japan? Ours is a philonthropic strength, blessed by virtue. We will stop at nothing if fate decrees a holy war against Communism."

If deftly propagandized, the Soviet "Siberian Dagger" in the back of Japan could be magnified in the public mind to the extent of assuring militarists public support of whatever steps might be necessary to remove dangers in the northwest.

Plan "Old Timers Day" At Miller School Building

Arrangements are being made for an "Old Timers Day" at Miller school (formerly known as Wolford school), Slippery Rock township, Butler county, to take place on Saturday, June 16.

The affair will be in the form of a basket picnic and dinner will be served at 12 o'clock noon, eastern standard time. Plans are being made to furnish paper plates and coffee for the occasion. The families of the old school pupils are being invited to attend.

ROD-GUN CLUB TO MEET

Members of the East New Castle Rod and Gun culb will gather for a regular meeting in the East New Castle garage Thursday evening, April 28, at 7:30 o'clock, President James Frisbee announces.

Titusville Pastor At Alliance Chapel

Rev. Gordon E. Abrams In Series Of Meetings At Castlewood Church

REV. G. E. ABRAMS

Rev. Gordon E. Abrams, pastor-evangelist of Titusville, Pa., is preaching each night this week with the exception of Saturday at the Christian and Missionary Alliance chapel, Castlewood, where Rev. J. R. Turner is pastor.

This is being observed as young people's night and Rev. Abrams' appropriate sermon subject will be "At the Forks of the Road, or, Where De We Go From Here?" His subject Thursday night will be "The Tragedy of Success," and Friday, "The World's Crisis and the Coming Christ." Friday will be Sunday school night.

Governor Calls For Observance Of Mother's Day

(International News Service)

HARRISBURG, April 27—Gov. George H. Earle has issued an informal proclamation calling for observance of Mother's Day on Sunday, May 8.

"Having originated as a religious observance by women in cooperation with clergymen, the government has expanded in meaning and form of expression until today it is an occasion of almost universal interest in local, state and national circles" Governor Earle stated.

"The observance of Mother's Day" he added, "affords the people.... an ideal opportunity to demonstate a worthy appreciation of the social significance of motherhood...."

TO GET HEARING FRIDAY

Charged with aggravated assault and battery and larceny from person, Albert Pionetti, 812 South Jefferson street, will face Alderman Wallace J. Ewing at a hearing Friday afternoon, April 29. The charge was made by Stanley W. Van Dyke.

The News, By Mail, One Year, $5.00.

LEESBURG

CHURCH NOTES

The Missionary society will hold an all-day meeting at the church on Wednesday. Hostesses for the day are Mrs. Mont Crawford, Mrs. John Hayne and Mrs. Frank Palmer.

The Queen Esther class will hold their class party at the church on Friday evening. Tureen lunch will be served.

FULL OF PEP MEETS

The Full of Pep club held an all-day meeting at the church on Thursday. The day was spent in quilting. A delicious tureen dinner was served at noon.

The next meeting will be held at the home of Mrs. Frank Palmer when a miscellaneous shower will be held for Mrs. Thomas Williams.

CHRISTIAN ENDEAVOR PARTY

The Christian Endeavor society held a party at the church on Friday evening. The evening was spent in a social way.

A lunch was served by the committee.

LEESBURG NOTES

Frank Collins was in New Castle Friday.

Betty Barlon spent a day at Lowelliville, O.

Mont and Paul Crawford spent Friday at Pittsburgh.

Coss Crawford of Butler spent several days with Mrs. Pearl Spiker.

Homer Brown spent the week end with Mr. and Mrs. Homer McMurdy at Barkeyville.

Hilda Ward of New Castle spent a day with her parents, Mr. and Mrs. Herbert Ward.

Fourth Session Of Bible Course Thursday Evening

Scholarly Lectures Last Night By Dr. Bennett And Dr. Ferguson

The instructors for the third session of the "Diamond Jubilee" Bible study course that is being held at the First Baptist church of this city, were Rev. G. S. Bennett, continuing the Old Testament course on "The Period of the Judges," and Rev. D. L. Ferguson, pastor of the Highland U. P. church, on the New Testament course, "The Christian Creed and Conduct as Revealed in the General Epistles." His theme for this third lecture was, "The Life of Faith as Set Forth in the Second Epistle of Peter."

Both of these instructors handled their lectures in a scholarly and highly interesting manner, and the students present are gaining both instruction and inspiration of a very high order from these courses. The attendance has been on the increase and a large number of teachers are taking advantage of this opportunity to add to their Biblical knowledge.

The devotional period was conducted by Mrs. C. H. Heaton of the First Baptist Sunday school.

The next session will be held on Thursday, April 28, at the same church and the instructors will be Rev. G. S. Bennett and Rev. A. M. Stump.

Visitors may attend the last two sessions, in addition to the regularly enrolled students of the Bible.

OPEN PING PONG TOURNEY

An informal ping pong tournament among 12 young men of the New Castle Y. M. C. A. had opened today. Match play is being featured almost every evening. To the winner will go a handsome association ping pong medal.

Two More Players In Senior Comedy

Louise Shaffer And Frank Robinson To Have Roles In "China Boy"

Louise Shaffer will play the role of Selma, the Parkers' daughter, in the Senior play "China Boy." Selma is a vivacious, popular girl of sixteen, very modern. Her desire to win the Munchie-Crunchie Ice Cream Popularity Contest causes her family and herself much disturbance. "Tweeze" is well-suited to this part. She participates in numerous school activities, including Good Citizenship Club, Rifle Club, Leader's Club, Girl Reserves, and French Club. She played Judith Canfield in "Stage Door" and is the daughter of Mr. and Mrs. Paul E. Shaffer of 306 Norwood avenue.

Louise Shaffer

Cast as Bill, the wise-cracking son of the Parkers, is Frank Robinson. Bill is a seventeen year old football star who knows it all and hates sissies, in which class he places his cousin Mark. Robbie is the son of Mr. and Mrs. Frank H. Robinson of 124 N. Walnut street. He has been a Ne-Ca-Hi cheerleader for three seasons and was a member of Student Council.

Frank Robinson

Robbie also played the part of Lou Mulhauser in the recent production "Stage Door."

Army Authorized To Establish Big Enlisted Reserve

(International News Service)

WASHINGTON, April 27.—The army today set into motion machinery to assure the immediate expansion of its highly technical mechanized forces in the event of a future national emergency.

For the first time since 1920, the army is now authorized to establish a regular army enlisted reserve and enlistments will be opened July 1.

Stringent requirements have been set up for this reserve force on which the regular army will depend to supply its specialists should the small army of 165,000 men have to undergo immediate expansion in war-time.

To be eligible for enrollment a man must be a trained ex-regular, having satisfactorily completed an enlistment in the regular army. He must be unmarried and under 36 years of age.

Franklin Hi-Y Boys Plan Hike Next Week

Members of the Ben Franklin Hi-Y club will stage a hike next week as its final activity of the present school term. A wiener roast will feature.

After a tureen dinner last night in the Y. M. C. A., members enjoyed a discussion on smoking and other subjects. Mrs. Daniel Racioppo, wife of the club's faculty advisor, was a guest.

The Ben Franklin Junior Hi-Y and George Washington Junior Hi-Y clubs are planning a debate for the approaching Junior Hi-Y rally.

AROUND CITY HALL

Quite a large number of men are now employed on city-WPA projects and a much larger number will be placed at work next month, it was indicated in city hall circles yesterday. At present men are working on a storm sewer project, improvement in parks and paving. Next month the city plans to have the WPA start paving of the remaining streets on the C program, of which there are four.

Chief of Police Ralph Criswell stated yesterday that while the city provides protection for children crossing thoroughfares in the vicinity of schools some people apparently do not keep their children off the streets after they arrive home. He believes, as does Mayor Charles E. McGrath, that parents should warn their children to play in yards, vacant lots, playgrounds; in fact, anywhere except in a cartway.

STUDENT EDITORS TO MEET SATURDAY

(International News Service)

STATE COLLEGE, Pa., April 27—With more than 300 budding journalists from all sections of the state expected to attend the annual high school scholastic press conference will open on the campus of Pennsylvania State College April 30.

Winners of three scholarships will be announced at the conference. The scholarships are the Dietrick Lamade, the George E. Graff and the Harrisburg Patriot-Evening News awards. In addition, prizes will be announced in the high school reporter's contest. The latter awards are donated by the Pennsylvania Newspaper Publishers Association.

Correct this sentence: "They dropped in at noon, but wouldn't eat lunch with me," said the woman, "so I let them wait in the living room while I finished mine."

Foodstuffs In Markets Here Come From Many Countries

A tour, which is instructive, and interesting, is one made through the food stores and markets here in New Castle. The idea arises that many products on sale here arrive from the ends of the world! After many various ways and manners of transportation, from the collie loads to the mule and wagon trains advancing to the latest designs in ships and streamlined railroad cars, food materials are transported to our home markets. It is really amazing when one realizes that a trip through our markets will disclose that many every-day and common foodstuffs travel great distances to the markets here.

Some of the foods among this startling discovery are grapes, shipped from Argentina; coffees from Arabia and Brazil; pears from Yakima Valley in our own state of Washington; black pepper from Borneo; cloves from Somaliland; potatoes from Idaho and Maine; and vanilla from distant Madagascar.

There are also colorful pineapples from Hawaiin; tempting pecans from Alabama; Salt River Valley grapefruit; Central American bananas; olives from Italy; Cuban sugar; and imported Scotch oatmeal. From far off Ceylon comes cinnamon; from Chile, almonds; tea from China and Japan; pearl onions from Holland; sardines, herring, and anchovies from Norway. Portugal and France; and cavier, from Russia.

Cheese apparently ranks first as the one product that is imported in different forms from different countries. Stilton cheese comes from England, Norway sends Bifrost; Italy, gorgonzola; France, roquefort, and Germany, limburger; Scandanavia sends us Swiss cheese, and Austria, camembert; while Holland exports van-rossem.

The News By Mail, One Year, $5.00

MERCHANT DIES AT GROVE CITY

(Special To The News)

GROVE CITY, April 27.—This community was shocked yesterday to learn of the sudden dear of M. O. Robins, 78, a few hours after he was stricken with a paralytic stroke. For many years he was a prominent merchant here, dealing in shoes, and later in groceries, but he retired 25 years ago.

Mr. Robins was a trustee of Grace M. E. church. Surviving are his wife and two daughters, Mrs. P. P. Schmeltzer of this city, and Mrs. B. E. Bailey of Emlenton.

Funeral services will be held from the late home at 2 p. m. Thursday.

The question, "Who was David's mother?" is often quoted as unanswerable as Sam Lloyd's puzzle "How old was Ann?" King David, who reigned over Israel about 1000 B. C., was the son of Jesse of Bethlehem. He had several brothers and sisters, but the name of his mother is not recorded in the Bible.

HOW YOU CAN ATTRACT MEN

Don't let love and romance pass you by. Men like girls with lots of pep and energy.

So start taking time-proven Lydia E. Pinkham's Vegetable Compound and note the difference. Pinkham's Compound, made *especially for women* from wholesome herbs and roots, helps Nature tone up your system and thus calms irritable nerves and gives you more pep to really enjoy life.

For over 60 years one woman has told another how to go "smiling thru" distress from female functional disorders with Pinkham's Compound. Let it help YOU!

YOU CAN'T BEAT MOE'S FOR DIAMONDS

MOE'S JEWELRY STORE
30 East Washington St.

Union Meat Market
2 East Long Ave. Phone 1675

Loose Sausage, lb	15c
Pork Chops, end cuts	20c
Wieners and Bologna, lb	15c
Lard, lb	10c
Oleomargarine, lb	15c

STORE OPEN UNTIL 9 EVERY EVENING

One Rack Tailored Suits and Toppers
Values Up to $18.50
$6.95
Choose from the season's newest colors and styles.
NEIMAN'S
209 East Washington St.

SEE The New 1938 WESTINGHOUSE REFRIGERATOR
and Meet the "Meat Keeper"
ALEXANDER'S RADIO SERVICE
10 South Mercer St.

—MEN—
Improve Your Health, Posture, Vitality and Appearance—Wear a Comfolastic Belt
$1.50
We Have Your Size
Cut-Rate Drug
ECKERD'S
118 East Washington St.

END CORN PAIN
Noother treatment acts like Dr. Scholl's Zino-pads! Instantly relieves pain; stops shoe pressure; safely removes corns, callouses; prevents corns, sore toes, blisters. Sizes for Corns, Callouses, Bunions, Soft Corns.
Dr. Scholl's Zino-pads

SEE THE NEW VITALITY SPRING SHOES
McGOUN'S
Good Shoes

Weathercraft One Coat ENAMEL
SPECIAL
$2.19 Gal.
MAJESTIC WALL PAPER CO.
36 N. Mill St. Phone 1533

PAINT SALE
HOUSE PAINT 49¢ QT. CAN
VARNISH STAIN 45¢ Pt. Can
QUICK DRY ENAMEL 29¢ CAN
DEAN-PHIPPS AUTO STORES
220 East Washington St. New Castle, Pa.

Invest In Insured Shares
NEW CASTLE MUTUAL BUILDING and LOAN ASSOCIATION
15 East St.

Go Streamline the Save Way

FAIRLAWN STORES
— for better SERVICE
— for lower PRICES
— for finer QUALITY

PRE-SPRING BARGAINS on Guaranteed Used Cars
Every popular make and style offered to you at remarkable low prices. It pays to have a better car.
We invite your inspection of our Used Car Department.
LAWRENCE AUTO SALES CO.
101 South Mercer St. Phone 4600

COHEN'S MARKET
PHONE 2867
FREE DELIVERY
Truck Leaves 9:30 a. m. 2 P. M. Daily.
Call Orders Early!

PENNEY'S
SPECIAL PURCHASE!
Printed Rayon Crepe DRESSES
1.33
ON SALE TOMORROW MORNING
● DRAMATIC VALUES! Never before, and probably never again at this unbelievably low price! You'll be astounded by the variety of styles and colorful prints—by the smart trimming details! They're well made, won't pull at the seams! Sizes 14 to 44.
Colors: Copen - Aqua - Maize - Pink - White
Extra Salespeople!
No Mail or Phone Orders

BOY—DO I FEEL SLICK!

and Mother says . . .
"I smell fresh as a breeze"
"I've just had my regular beauty treatment—a rich, foaming bath with mildly medicated, super-fatted Cuticura Soap. It keeps my skin so clean and comfortable. For my baby chafings and irritations, I specify Cuticura Ointment. Smooth, borated Cuticura Talcum completes my trio of skin-comfort aids." Each 25¢, all druggists. Approved by Good Housekeeping Institute. FREE sample, write Cuticura, Dept. 91, Malden, Mass.

Charge Your Glasses!

Dr. Rosenthal's painstaking, scientific eye tests will win your confidence.
Children Given Special Attention!

Dr. Rosenthal's optical service is available to most everyone in this community. For those who are unable to pay cash, our liberal credit plan provides an ideal way to purchase glasses by paying for them in convenient payments.

OPEN SATURDAY EVENINGS

DR. D. L. ROSENTHAL
Greer Bldg., N. Mercer St. (3rd Floor)
Successor to Dr. H. H. Rosenthal, Optometrist

COMPLETE STOCK OF GOODYEAR TIRES
FOR PASSENGER CARS AND TRUCKS
Get Our Price Before You Buy!
Braatz Service
412 Croton Avenue Telephone 4261

SWITCH TO ELECTRIC COOKING

SO FAST
SO EASY—
IT COSTS
SO LITTLE

NORGE

ELECTRIC RANGES

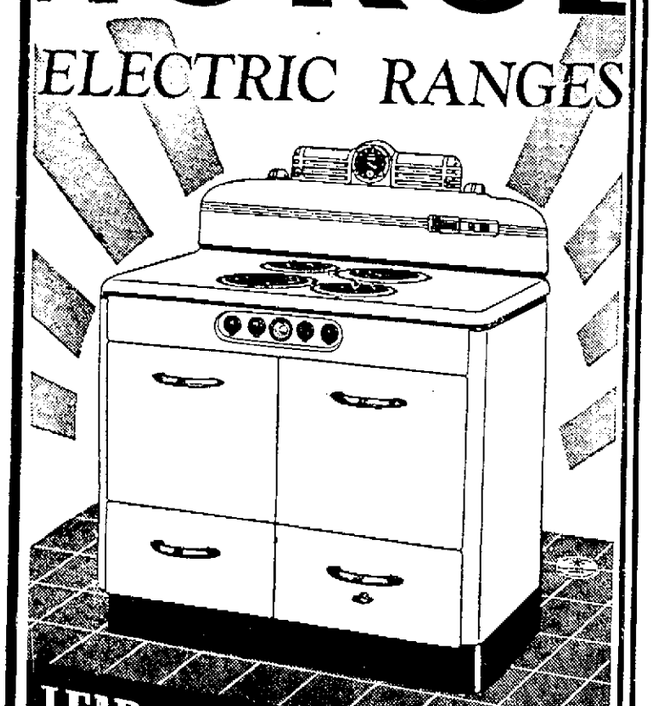

LEAD in all the FEATURES

YOU WANT

TERMS NOW AS LOW AS **19c** A DAY

● Light-signal Heat Control—Super-speed Norge Contact Heat Elements—Special Selector Switch — Fully Automatic Clock Control — Norge Utility Cooker —Special Warming Compartment — Oven Insulated on all Six Sides — Convenience Outlet on Backguard — Choice of Colored Hardware.

Be sure to see the Norge before you buy. There's a model to suit every kitchen and every purse.

W. F. Dufford & Co.

318-320 East Washington St.

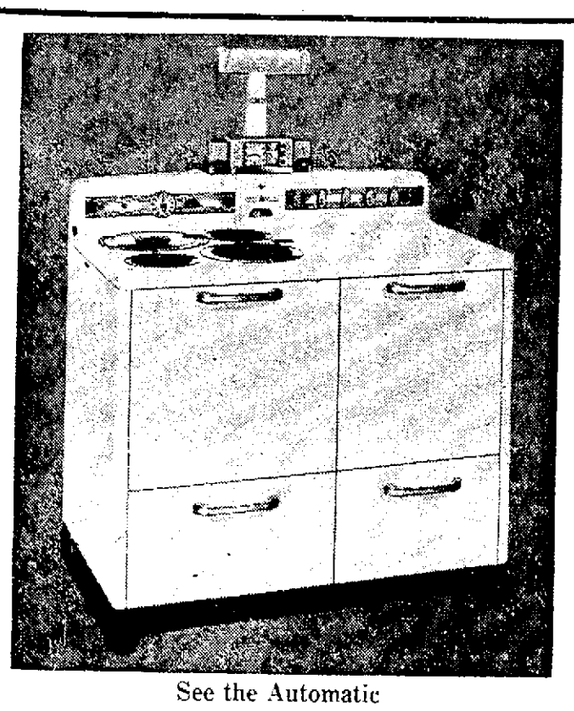

See the Automatic

General Electric Range

With the Amazing New

TRIPL-OVEN

• Speed Oven • Master Oven • Super Broiler

All Three Combined In One

Better tasting, more healthful foods—more uniform results—less kitchen time—a clean, cool kitchen—all these matchless advantages of modern electric cookery can now be yours at a new low cost.

See how much more convenient, how much more economical, a "three-oven range" can be and you will wonder why no one thought of it before. The new 1938 G-E Range has all three ovens combined in one. Speed oven for single shelf jobs—it's 10 to 80% faster and uses 10 to 45% less current. Master Oven with unusual capacity for biggest of jobs—two 15-lb turkeys or six 8 inch pies at one time! Super Broiler with greater flexibility in speed and capacity.

See Our Display of General Electric Ranges

From **$79.50** And Up

Small Down Payment — Easy Terms

Porter's Electric Shop

21 South Mill Street (Near Washington) Phone 1854

"No More Watching and Waiting With Lawrence County's Most Popular Electric Range. Ask Your Neighbor."

— MISS UNIVERSAL

MORE TIME

... for the things you like to do!

EXTRA-SIZE FAST OVEN—Baking temperature in 10 minutes. Porcelain enamel seamless linings inside and out, with rounded corners. Sliding racks cannot fall out.

(Closed Top Unit) Super-Speed Universal Chromalox enclosed unit, the world's best long-life two-in-one burner. Has a small inner ring for cooking with small diameter utensils. Flat, non-warping top gives maximum contact.

ECONOMY COOKER—The most economical utensil made for Pot Roasts, Stews, Baked Beans, etc.—in fact, an entire meal for six, including dessert — uses about 3c worth of electricity.

Increase your leisure *electrically*

You simply prepare and place your food in the fast UNIVERSAL Electric Oven — allow only 10 minutes to reach baking temperature—set the Automatic Control as directed and you are free for any other household duties or you can leave home for the entire day.

Your roasts, cakes and pastry taste better, since all the health-giving, nutritive food values are retained.

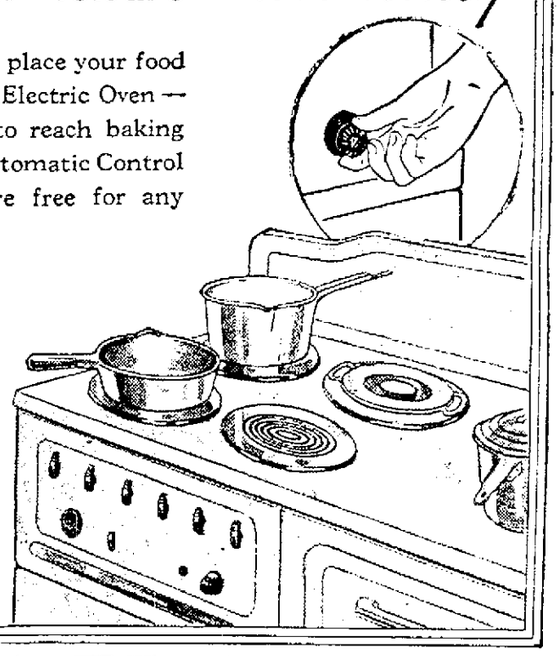

ONLY A FEW CENTS

For the Whole Day's Cooking

10 GOOD REASONS

WHY YOU SHOULD OWN A

UNIVERSAL

1. Does Better Cooking!
2. Saves Work, Worry!
3. It Is Fast!
4. It Is Economical!
5. It Is Convenient!
6. It Is Simple!
7. It Is Clean!
7. It Is Cool!
9. It Is Safe!
10. It Is Modern!

As Low As **$79.50** LIBERAL TERMS

SNOW & WEITZEL

105 N. Mercer Street Phone 2270 New Castle, Pa.

Westinghouse

NEW 1938 RANGES

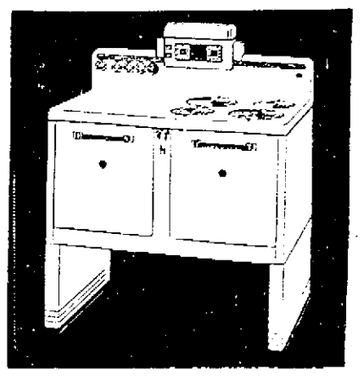

Kitchen-proved

in 103 Kitchens of homes like yours that the New 1938 Westinghouse Electric Ranges

COOK BETTER!

The model illustrated is the Viceroy. There are many models from which to make your choice.

PENNSYLVANIA POWER COMPANY

NOW! FIVE-HEATS- IN AN ELECTRIC RANGE

NEW! EXCLUSIVE! SEE ESTATE'S FIVE-HEAT SURFACE UNIT—TODAY

● AGAIN, Estate presents a sensational advancement in electric cookery—a five-heat surface unit that provides the right heat for any cooking requirement. And this is only one of the amazing features of this most modern of all electric ranges. There is the patented Balanced-Heat Oven, with temperature so uniform you get uniform results every time. *Without peeping or shifting a pan.* There is the waist-high broiler and table-top griddle and perfected time and temperature controls. Come in—let us show you how much more you get in the Estate—the wonder range that really makes cooking just a snap.

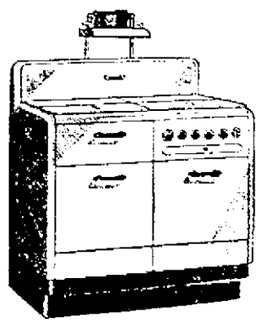

We have the right Estate for your kitchen—at the right price

STAND-UP BROILING. The exclusive waist-high broiler makes broiling easy as frying.

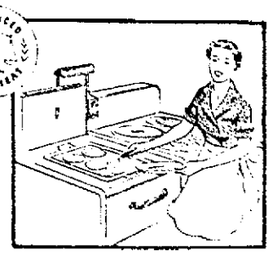

GRILL ROOM. Grand idea—having a griddle built right into the table top of the range.

Easy Credit Terms!

PEOPLES FURNITURE CO.

343-345 East Washington St. Phone 4045

Threat Of Third Party Is Now Worrying Democratic Leaders

Watch Meeting At Madison, Wis.

Has All Earmarks Of Being Testing Ground For Third Party Sentiment

LA GUARDIA'S TRIP AROUSES INTEREST

By GEORGE R. HOLMES
International News Service Staff Correspondent
(Copyright, 1938)

WASHINGTON, April 27.—The now serious threat of a formidable third party movement in the 1940 presidential election is worrying the Democrats more than they care to admit, and is being watched with intense—and hopeful—interest by the Republicans.

The Lafollette Progressives, hitherto staunch supporters of the New Deal, have bolted for all practical purposes. Next Thursday, in Madison, Wis., they will stage a national mass-meeting to which have been invited several thousand Left-Wingers of both parties. The meeting has all the ear-marks of being a testing ground for third party sentiment. Numerous friends of John L. Lewis, the C.I.O. chieftain, who has soured on the Roosevelt administration, will attend the Madison gathering.

LaGuardia Trip Significant

Of significant interest, too, in this third party agitation is the current trip through the country of Fiorella H. LaGuardia, New York's pugnacious little mayor, who in his checkered political career has borne the label of many parties, including the Republican, Socialist and Fusionist. He was elected last time with covert New Deal support, whipping Tammany and the conservative Republicans in the process.

These developments—the Lafollette move and the LaGuardia missionary trip—are causing the New Dealers and the Republicans to do a bit of re-calculating where 1940 is concerned, even though it is two years away.

Up to now, the Democrats have been proceeding on two theories, (1) that President Roosevelt will be a candidate for a third term, or (2) that he will so dominate the Democratic convention of 1940 as to be able to name his successor.

Roosevelt Chary

Mr. Roosevelt has been extremely chary of committing himself where 1940 is concerned. To intimates he has confided that he wants to retire and become the country squire of Hyde Park; that he wants nothing more than that. But those same intimates believe, rightly or wrongly, that conditions may arise which would make Mr. Roosevelt change his mind. One would be a world war. Another would be the continuance of the depression, which has overtaken the country midway of his second administration. In either of these contingencies, some of Mr. Roosevelt's closest friends—again, rightly or wrongly—believe he will, as one of them put it, "stay in there and pitch." It is of more than passing significance that some of the president's nearest intimates believe that.

This belief, however, is not based upon anything Mr. Roosevelt has said, even in moments of confidence. On the subject of a third term, or his own choice of a successor, he has maintained a canny silence. This has been more or less compulsory for political reasons. Once he announced definitely that he was not a candidate, he would lose whatever measure of control he has over his party. And for him to indicate a prefesence as to his successor would immediately subject that individual to the artillery of all the other aspirants, of whom there are many.

Thus far, Mr. Roosevelt has scrupulously avoided any indication of favoritism among the various Democratic hopefuls. He has had kind words and deeds for all of them.

Aided Barkley

The one man for whom he has really "gone down the line" has been Senator Alben W. Barkley of Kentucky, whom he made senate leader. But Barkley's fate is tied up in his own fight for renomination in the August primary in Kentucky, where he is opposed by Gov. A. B. (Happy) Chandler. A defeat for Barkley there would automatically eliminate him from all consideration in 1940. A victory, on the other hand, would make him a formidable figure, always providing that Mr. Roosevelt himself is not a candidate.

Friends of Paul V. McNutt, former governor of Indiana, now high commissioner of the Philippines, profess not to be worried about Mr. Roosevelt's attitude where their man is concerned. McNutt had several extended conferences with Mr. Roosevelt during his recent visit here, and went away reportedly "perfectly satisfied" with the situation. McNutt is expected to retire from his Philippine post about October 1, and go on a world tour as the representative of the president before returning to the states to begin in earnest his campaign for the 1940 nomination. The tour won't detract any from McNutt's stature as a 1940 possibility.

Earle May Suffer

The availability of Gov. George H. Earle of Pennsylvania, is to a considerable extent tied up in the Pennsylvania primary next month, in which Earle is seeking a seat in the United States senate. Earle may suffer there in the split in the ranks of organized labor, so far as his "availability" is concerned.

Events are already shaping up for a bitter struggle in the Democratic national convention of 1940, between the New Dealers and the Anti-New Dealers for control of the party. The cleavage in the 75th congress on the issues of the supreme court plan, later the reorganization bill, and, currently, the resumption of the spending program, has amply demonstrated that. The conservative Democrats are determined to prevent the nomination of a New Dealer—if they can. Similarly, the New Dealers are bent upon nominating, if not Mr. Roosevelt, at least a man who stands four-square for his policies.

Some Significance

In this situation, the Lafollette move and the LaGuardia missionary trip assume more than passing significance. For the Republicans figure that without progressive support in 1940, and with labor divided, the Democrats cannot perpetuate themselves. The Republicans believe that any third party will be bound to come out of Democratic, not Republican, votes. They figure that the 17,000,000 votes they polled in 1936 is their red-rock minimum. The 27,000,000 votes that Mr. Roosevelt corralled represents, the Republicans believe, the absolute Democratic top. It would take a shift of only 6,000,000 of those Democratic votes to change things. And in 1924, the elder Bob Lafollette polled about 5,000,000 votes even while running against "Coolidge prosperity."

It is only natural, therefore, that the Republicans are looking hopefully to the Madison meeting this week, where a third party may be conceived, and that the Democrats are just a bit worried by it all.

Dust storms of the past few years are only miniature of those that occurred before the Ice Age. Fossils show that entire herds of horses were buried beneath drifting dust and sand.

HOFFMAN'S MARKET
Opposite New Library.
41 N. Mercer St. Phone 4872.

Wall Paper Cleaner
WALVET
can 29c

Powder
BON AMI
can 12c

GOLD DUST CLEANSER
2 cans 9c

Our New Arrivals in Summer Furniture and Gliders
Are unusually attractive this spring, both in style and price.
FREW'S

See the New 1938
BEAUTY REST MATTRESSES
By Simmons
ROBINS
"Better Furniture For Less"

Sears Lifewear
RUBBER SEPARATORS
HAVE DOUBLED THE LIFE OF THE GUARANTEE!

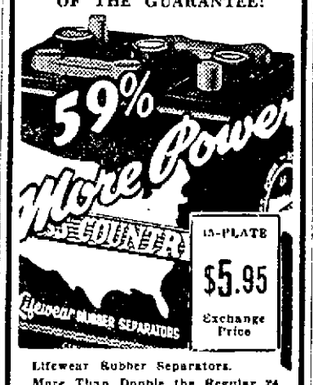

15-PLATE
$5.95
Exchange Price

Lifewear Rubber Separators.
More Than Double the Regular 24 month Cross Country Battery Guarantee.
59% More Starting Power.
Six Extra Plates 10% Thicker.
Guaranteed for 2 Years.

SEARS, ROEBUCK AND CO.
24-26 N. Jefferson St. New Castle

SEVENTH WARD NEWS

Tony Tommelleo On Leave Here From U. S. Navy

Outstanding Record Made By Seventh Ward Youth At Naval Station

Tony G. Tommelleo of 406 West Cherry street, son of Mr. and Mrs. Thomas Tommelleo, is spending a 15-day furlough from the U. S. navy at his home here.

Tony enlisted at the local navy recruiting station January 24 of this year. Since his enlistment he has been making quite a name for himself at the training station at Newport, R. I.

He engaged in all athletics at the station and was presented with a bronze medal for being victor in a boxing contest. His company of 70 men won the four stars in competition with 12 other companies.

A four star company is the best drilled, neatest and all-around better man-o-war outfit than any of the others at the station. For this reason Tommelleo and the other men in his group were granted 15 days furlough instead of the usual ten.

Upon his return to the navy at the end of the furlough, Tommelleo will be assigned to a seagoing ship where he will spend the remaining part of his enlistment.

Miss Sue Park Is Hostess To Group

When members of the Loyal Workers class of the Madison Avenue Christian church gathered in the home of Miss Sue Park, East Cherry street, Tuesday evening, one of the largest meetings of the class was held, with 20 members and seven guests present.

Special guests included Rev. Milton E. Shearer, Robert Park, Mrs. S. E. Park, Walter Evans, Edward Houk, Steve Hutnick and Billie Hutnick.

The business period was held under the direction of C. H. Clark, president. Plans were completed for the class tea to be given sometime next month. Following committee was named for this event: Mrs. H. G. Boyd, Mrs. C. H. Clark, Mrs. E. M. Jones, Mrs. W. G. Wilkins, Mrs. George Huff and Mrs J. M. Dick.

Games and chat were the diversions for the remaining hours and later a delicious luncheon was served by the hostess, aided by her mother, Mrs. S. E. Park, and by Mrs. George Huff.

Next meeting will be held on May 24, in the home of Mrs. H. F. Snyder, East Clayton street.

BRIDGETTES HAVE REGULAR MEETING

Miss Virginia Drumheller, Newell avenue, was a pleasing hostess Tuesday evening, when members of the Bridgettes club gathered in her home for a regular meeting.

Special guests of the group were Mrs. Mildred Porter and Miss Doris Bevan.

Games of various types were enjoyed during the hours and high score prizes were awarded to Miss Jean Hamilton and to Mrs. Mildred Porter.

A delicious luncheon was later served by Miss Drumheller, aided by Mrs. Drumheller, and Beatrice Drumheller. Next meeting will be held at the same residence with Miss Ruth Glenn as hostess, Tuesday May 10, is the date for the next meeting.

RUPTURED?
To insure our customers of truss comfort and security, we recommend
Non-Skid Spot PAD TRUSSES
These light weight appliances hold your rupture securely, requiring only one-half the pressure of ordinary trusses. The newly patented raised center spot on pad backed up by main pad, holds just like your fingers
Gibbs PEOPLES SERVICE STORES
204 E. Washington St.

OPEN TOES for SPRING
$2.95
All Sizes

Colors: Patent, Copper, Gray and Navy
MILLER'S SHOES
115 E. WASHINGTON ST

Mustangs Club To Have Meet Tonight

A social meeting for members of the Seventh Ward Mustangs Athletic club will be held tonight in the home of Robert Wilkison on Clayton street.

Plans for the coming softball season will be the main item of business under discussion.

NOTICE

For service on pension papers, learners permits, auto applications, tax reports.

CLARENCE H. COATES,
Notary Public.
1t*

SECENTH WARD PERSONALS

Nick Cangey, West Clayton street, was a Pittsburgh visitor on Tuesday.

Jack Soloman, North Liberty street, is spending the day in Pittsburgh.

Benny Pelosi, 203 South Ashland avenue spent Tuesday visiting in Pittsburgh.

Daniel DeMarco, Montgomery avenue, is spending a few days in Warren, Pa.

Mr. and Mrs. Edward Schneider, Wabash avenue, were recent visitors in Titusville, Pa.

Frank Smith, North Wayne street, has been discharged from the Jameson Memorial hospital.

Mrs. Jane Hedrick, Cherry street, is getting along nicely at her home where she is confined by illness.

Mr. and Mrs. Alec Lada, Madison avenue, have returned to their home following a visit with relatives and friends in Erie, Pa.

Card Of Thanks

We wish to thank our friends, neighbors and relatives for the kindness and sympathy extended us during the death of our mother, Mrs. S. F. Anderson. Also for beautiful flowers and cars donated.

THE CHILDREN.
1t*

COLLEGE ALUMNI TO STAGE PARTY

Grads Of Westminster Gather Monday Night At Field Club

More than 200 persons are expected to attend an informal party of Lawrence county's Westminster college alumni at the New Castle Field club Monday evening, May 2, Attorney Frank A. Hover, president of the group, announced today. Mr. Hover said 750 invitations had gone out to graduates and former students.

Heading the committee on arrangements for the evening, the program which will start at 8, will be Mrs. Earl C. Ruby and Mrs. J. L. Cole. Entertainment is being arranged.

Reservations should be in by Friday, April 29, Mr. Hover said.

Participating with the New Castle and the county group will be the New Wilmington alumni headed by their president, Dr. Elizabeth McLaughry.

Trouble teaches you two things: (1) how many friends you have, and (2) how many people were waiting to catch you bent over.

JOSEPH'S MARKET
13 East Long Ave.
Phone 5032.

Round Steak, lb	18c
Pork Chops, lb	19c
Veal Chops, lb	14c
Fresh Green Beans, 3 lbs.	25c
Extra Large Juicy Florida Oranges, doz.	35c
Fresh Cucumbers, 4 lbs.	25c

FISHERS
NEARLY EVERYTHING IN THE STORE REDUCED!

Men's 25c Summer Anklets	15c
Ladies' and Girls' Rayon Undies	8c
36 Pairs Men's $1.00 Work Pants	69c
24 Girls' $1.00 Dresses (counter soiled)	49c
18 Ladies' $1.98 Odd Silk Dresses	$1.00
One Odd Lot $1.00 Men's Dress Shirts	49c
Ladies' 69c Percale Dresses	39c
Ladies' $1.00 Blouses (slightly soiled)	49c

Shirts or Shorts — Fancy broadcloth shorts or fine knit shirts. Sizes for men and high school boys. 9c

Men's Hats — Light weight summer felt hats. Dark or light shades. $3 values. 1.85

MEN'S SWEATERS — This is a special lot of good looking summer sleeveless sweaters. 49c

Dress Pants — Good looking dress pants. Cheviots, tweeds, mixtures and hard finish suitings. 1.00

DRESS SHIRTS — Fast color, full shrunk, plain white or fancy broadcloth dress shirts. Sizes 14 to 17. 69c

BOYS' SHIRTS — Our regular 50c line of boys' fast color school shirts on sale for 39c. Sizes 6 to 14. 39c

GIRLS' ANKLETS — Plain color or fancy top. Fine lisle or rayon anklets. Sizes 5½ to 10½. 9c

BOYS' LONGIES — This sale includes genuine "Yankon" boys' longies. They were built to sell for $1.98. Sizes 8 to 18. 98c

Girls' Coats — Our entire line of girls' $4.98 spring coats cut to $3.98. Sizes 4 to 14. 3.98

MEN'S PAJAMAS — Regular $1.00 broadcloth pajamas in coat or middy styles. Plain color or fancies. 79c

BOYS' OVERALLS — Band or apron front overalls for boys 4 to 12. They are a very big value. 39c

Satin Slips — Ladies fine quality rayon satin, tailored style in white or tea rose colors. 69c

Men's Caps — Summer weight caps for dress or work wear. Dark or light patterns. 25c

SILK HOSE — Irregulars of ladies' 39c pure silk hose. New summer shades. 15c

COOL! CRISP! CHIC!
NEW SHEER DRESSES
Florals, Dots Dark or Light Grounds
Cool, crisp, delightful sheers—a blessing for hot summer days. Sheers that you'd expect to pay much more for. Sizes 14 to 20 and 38 to 50.

HOSPITAL NOTES

JAMESON MEMORIAL HOSPITAL

Admitted: Mrs. Jeannette McDonald, Harbor street; Dorothy Jane McNally, Highland avenue; Calvert Roscue, R. F. D. No. 1, Enon Valley.

Discharged: Mrs. Nancy McKee, R. F. D. No. 3; Joseph Nail, Court street; Frank Smith, North Wayne street; Mrs. Goldie Swoggers and infant son, New Galilee; Ila Rodgers, Cumberland avenue; Mrs. Barbara Harry, R. F. D. No. 2, Ridge street; Nora Ruth Chaney, Bessemer; Mrs. Virginia Kauffman and infant son, Volant; Betty Twohey, Boyles avenue; William Workman, West Grant street; Mrs. Irene McKibben, Maryland avenue.

NEW CASTLE HOSPITAL

Admitted: Mrs. Jessie Quear, R. F. D. No. 1, Petersburg, O.; Mrs. Mary Quear, R. F. D. No. 1, Petersburg, O.; Mrs. Elizabeth Lekatos, 1320 South Jefferson street; Mrs. Josephine Fleeger, R. F. D. No. 1, Butler road.

Discharged: Miss Virginia Wallace, 30½ North Beaver street.

Marriage License Applications

Carmen Garmmino, West Pittsburg
Mary McLane, West Pittsburg

B'Nai B'Rith Election Will Occur Tonight

President Nate Love announced today that members of the B'Nai B'Rith will hold their annual election tonight at 8:30 o'clock in the Cosmo club, North Mercer street.

Reports will also be given relative to the recent council meeting and the Wider Scope Drive. The national convention, to be held on May 7 to May 11 in Washington, will be discussed.

Ideas unrecorded are water stored in a sieve.

PLANT NOW! EVERGREENS

Polar Spruce
6 Year Old—Balled and Burlapped
50c

DAPHNE
GARLAND FLOWER
75c - 3 for $2

MAGNOLIA TREES
A Few Specimens
$4.00 to $7.50 ea.

Delphiniums
Field Grown
$1.50 doz.

OVER 40,000 EVERGREENS TO CHOOSE FROM!

Yard Lighted at Night

TULIP SHOW STARTING
—110 Varieties—

CUNNINGHAM and WEINGARTNER
Butler Road—Route 422.

MORGAN-BURROWS MOTOR CO.

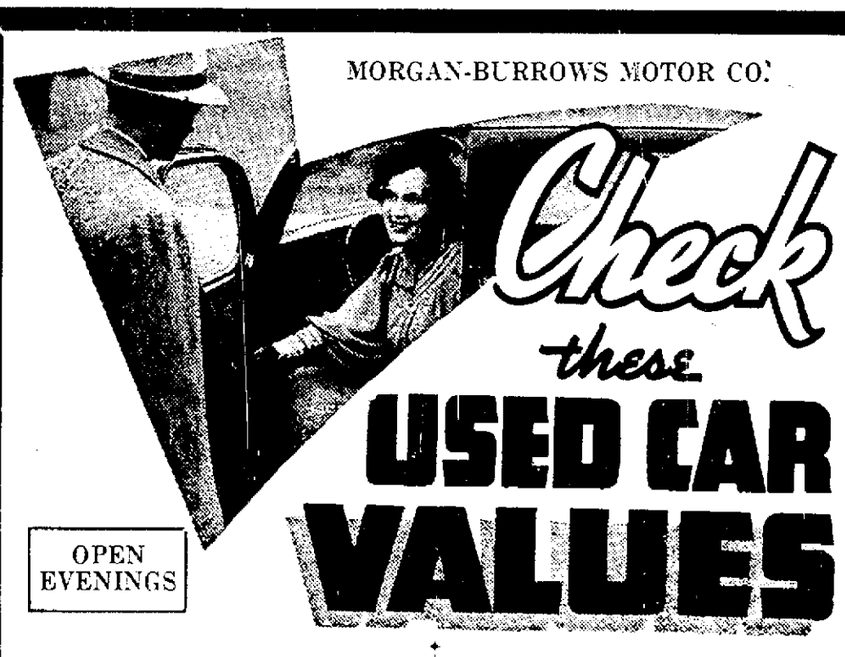

OPEN EVENINGS

$55 to $195

'32 DeSoto Coupe	$185
'29 Hupmobile Sedan	95
'31 Ford Coupe	95
'32 Ford 4-Cyld. Coach	165
'29 Ford 4-Door Sedan	75
'32 Chevrolet Sport Coupe	165
'30 Chevrolet 2-Door Sedan	85
'30 Dodge D. A. Brougham	75
'29 Pontiac 4-Door Sedan	55
'28 Franklin 4-Door Sedan	85
'32 Plymouth Sedan (3)	185
'32 Dodge 4-Door Sedan	195

$200 to $300

'32 Chrysler 4-Door Sedan	$225
'34 Plymouth Coupe	295
'34 Chevrolet Touring Coach	295
'35 Plymouth 2-Door Sedan	285
'33 Chevrolet 2-Door Sedan	245
'33 Plymouth Coach, Radio	245
'33 Plymouth 4-Door Sedan	245
'33 Plymouth Coupe	235
'33 Graham 4-Door Sedan	235
'33 Chevrolet 4-Door Sedan	265

$300 to $400

'34 Plymouth 4-Door Sedan	$325
'35 Plymouth 4-Door Sedan	385
'34 Oldsmobile Trg. Sedan	325
'34 Graham 4-Door Sedan	335

$400 to $500

1936 Plymouth 2-D. Trg. Sedan	$475
1936 Plymouth Touring Sedan	495
1936 Plymouth Coupe	475
Radio, Heater, Defroster, Dual Equipment, Low Mileage	
1935 Plymouth 2-D. Trg. Sedan	425

$500 to $645

1936 Packard Touring Sedan	$650
1936 Plymouth Touring Sedan	525
Radio, Heater, Dual Equipment	
1936 DeSoto Custom Trg. Sedan	645
With Gas Saver Transmission and Heater	
1936 DeSoto DeLuxe Coupe	525
1936 DeSoto DeLuxe Trg. Sedan	585

Terms to Suit!

MORGAN-BURROWS MOTOR CO.
25 N. Jefferson St. DeSoto and Plymouth Distributors.

Woman Psychologist Lists 'Don'ts' For Wives To Assure Happy Marriages

By CHARLES A. SMITH
International News Service Staff Correspondent

LONDON.—Husbands of England today passed a vote of thanks to Dr. Ethel Dukes, noted co-director of the British Institute of Child Psychology, on behalf of husbands (present and future) everywhere.

Giving hints on "The Successful Wife," here, Dr. Dukes laid it down that successful marriages depend on twelve drastic "don'ts" which should be observed by wives.

According to her, the wife who wishes to succeed will not:

Domineer over her husband.

Criticise him in the presence of others.

Insist on changing him.

Refuse to be friends with his friends.

Try to show him off.

Make him into a cushion carrier or an additional servant.

On Home Entertaining

Insist on constant entertaining in the house and out of it when he is tired and wants a smoke and his slippers.

Despise his homespun qualities when she has had time to improve her cultural and social qualities while he has been hard at work.

Run down his mother or other relatives.

Get into debt.

Refuse to have children if he wants them and there is no medical reason why she should not.

Use any feminine wiles or neurotic illnesses to make him subservient to her.

Dr. Dukes, who herself is a wife and mother, laid it down that marriage "must be all give . . . give, give all the time."

The woman, she said, must ask herself: "How can I best give myself to the task of making marriage a success? and not cynically ponder, "What can I get out of it?"

If the latter is her viewpoint, then Dr. Duke's advice is "Don't marry."

Czechoslovakia's Army in Maneuvers

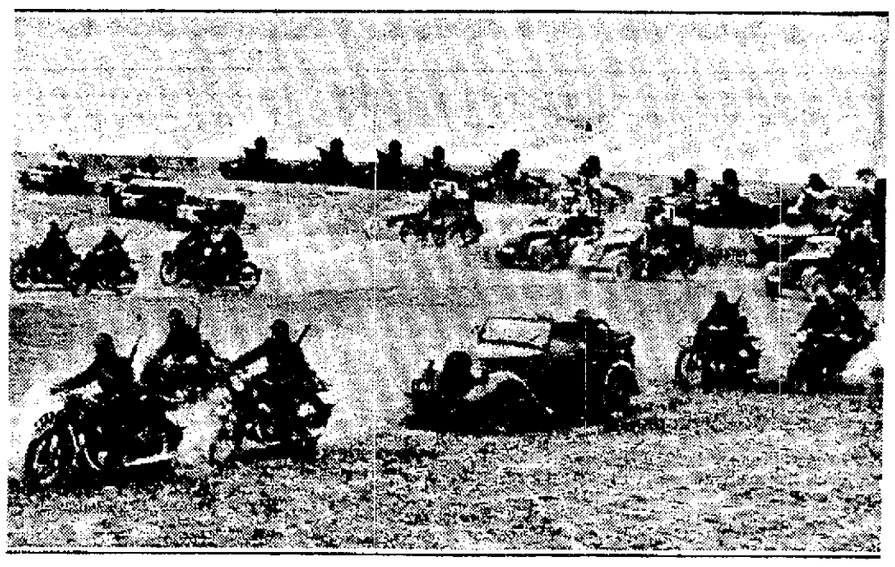

Czechoslovakia's army, though small numerically, is highly mechanized, as this fast traveling armored car unit, maneuvering near Prague, shows. Observers are wondering whether this small army can prevent the apportioning of the country as demanded by Konrad Henlein, leader of the Czech Nazi's, who wants autonomy for the 3,500,000 Germans within Czechoslovakia. *(Central Press)*

Liquor Violators Are Given Warning

Return To Prohibition May Be Sounded By Aroused Public, Is Claim

(International News Service)

PHILADELPHIA, April 28.—A scathing indictment of liquor dealers and establishments and a warning that an aroused people might return prohibition to Pennsylvania unless conditions change was sounded today by the State Liquor Control board.

In a speech before the Philadelphia retail liquor dealers association, Harkey Reiter, liquor board's public information editor, warned liquor dealers:

"We are not coaxing you, we are telling you . . . enforcement begins behind your own bar . . . we are in no mood to be lenient . . ." Reiter said he spoke for the board and with its authority.

"There is an element among licenses who think they can get by with evasion and violation of the liquor and peace laws," he stated. "To continue to believe this—to think you can stay open after hours, take racing bets, run a honky-tonk—is courting one inevitable results—loss of license. It just takes time to catch up with such offenders, but the time grows shorter and shorter."

FRANKLIN ELLIOTT ACCORDED HONOR

Franklin Elliott, son of Mr. and Mrs. Elmer Elliott, 206 Winter avenue, is one of two students being sent from St. Vincent College Preparatory school to participate in the National Speech Tournament and National Student Congress at Wooster, Ohio, May 2 to 6.

Mr. Elliott, a senior in the Prep school, will be the Prep's representative at the Student Congress, the first held in America. High schools which are members of the National Forensic League are entitled to send one representative for every 50 degrees acquired in competition. Mr. Elliott will propose the resolution that labor unions should be incorporated.

METEOROLOGIST IS VISITOR IN CITY

J. V. Ahern, United States Meteorologist from the Weather Bureau at Philadelphia, was a visitor here yesterday, conferring with B. F. Johnson, weather observer here.

At the suggestion of Mr. Ahern, the daily readings which have been taken at 9 a. m. daily will be changed and will be taken at 5 p. m. to conform with the practice at other Weather Observing Stations throughout the state. This change will become effective May 1.

FINDS CIGARET MACHINE

Chief of Detectives Ray Showalter early this morning found in Cascade Park a cigaret machine which had been stolen from the Park service station, East Washington street extension. The machine was robbed of the cigarettes and abandoned in the park.

TOWNSEND CLUB NO. 3

East Side Townsend Club No. 3, will meet at the Ukranian church at the corner of Rose avenue and Stanton avenue, on Thursday evening at 7:45. There will be an important business meeting, after which there will be a social hour with bingo and entertainment.

The world's isms and interests have become so mixed that you can't cheer for any crowd without seeming in favor of rogues.

Hi-Y Group Chosen For Installation

Pick 12 Youths Here To Induct Area Officers At Beaver Falls

Twelve Hi-Y members from the eight Hi-Y clubs of the New Castle Y. M. C. A. will form the team which will install new officers of the Central Hi-Y area in ceremonies at Beaver Falls, Thursday evening, April 28, at 8 o'clock, it was announced today. The installation, outstanding feature of an all-day Hi-Y rally, will be held in the Beaver Falls High school auditorium.

The 12 from New Castle will serve under the direction of John D. Thompson of the local "Y" staff. They will be named shortly.

Activities Director Henry T. MacNicholas of the local association will serve as state representative for the session which will attract delegations from 39 Hi-Y clubs and a large group of Tri-Hi-Y clubs, girls' groups.

The local association has furnished the installation team for the rallies of the past three years.

Former Local Boy Wins Piano Honors

In the recent sectional musical contests held in Hershey, Pa., a former New Castle boy, Edward McGill, of Connellsville, Pa., was given "superior rating" in the piano contest and now goes to Grove City to try for state honors. This is the third year he has won the sectional contest and if he wins next year he will be awarded a scholarship in a musical conservatory.

The young man is a son of Mr. and Mrs. Paul McGill, and a grandson of Mr. and Mrs. E. E. McGill of Garfield avenue. His first instructor in music was Thomas Webber and on several occasions he has appeared in concert with Mr. Webber. At the age of 16 he appears to be headed for a brilliant musical career.

He Remembers

William Ellis Scull, who made his first Atlantic crossing in the Cunard paddle-wheeler *Scotia* in 1869, is shown as he arrived in New York on the *Queen Mary*.

UNION HIGH ALUMNI GUESTS AT PITTSBURGH

A group of Union high school alumni, of the years '26 and '27, met Saturday evening at 6 o'clock at the home of Mr. and Mrs. J. W. Tebay in Wampum and motored, by bus, to Pittsburgh, where they spent a pleasant evening with a former class mate, Isabelle Wallace.

A lovely lunch was served by the hostess, assisted by her mother, of New Castle, her two roommates and Mae B. Dean, of Carrick, the group's former high school teacher.

Classmates from Pittsburgh who attended the affair were Mr. and Mrs. Ward Sexton and Mr. and Mrs. David Curtis; Mae B. Dean of Crarick; Ellen Hawkins, Mt. Jackson; Prof John Turik, principal of Sunny avenue school; Eleanor Lowery, a teacher at Rose avenue school; Edward Carr, Emma Patton, William Reck, Thomas Grittee, Laura Bacon, Catherine Hannon, Elizabeth Wallace, Catherine Double, Louis Zeigler, Elsie Latimer Mr. and Mrs. Dan Weyrick, Laurence Gibson and John Henley, all of New Castle, and Mr. and Mrs. Tebay of Wampum, formed the guest list.

W. C. T. U. and L. T. L.

SCOTLAND UNION

Members of the Scotland W. C. T. U. were pleasantly entertained in the home of Miss Mary Chambers of Miller avenue, on Monday evening.

The devotional period was led by Mrs. William Lowery. Following a short business session, an interesting talk on the subject of "Medical Temperance" was given by Mrs. Merle Davis. "This year," she said, "the W. C. T. U. is particularly interested in helping to arouse the public to action against the spreading use of marihuana and in the nation-wide forward program to stamp out the dreaded disease, syphilis, in this country."

At the conclusion of the program, delicious refreshments were served by the hostess aided by Mrs. W. C. Meechem, a special guest.

The News By Mail, One Year, $5.00

Mahoning Valley Grange Has Program

Interesting Discussions Feature Meeting In Grange Hall Tuesday Evening

Mahoning Valley Grange met in the Grange hall, Tuesday evening, with the Master W. M. Robison presiding.

Mrs. M. M. Simon was elected juvenile matron to succeed Mrs. George Hink, who had resigned. In the absence of Mrs. D. M. Baird, the lecturer, the program was in charge of Mrs. Simon, and was as follows:

Talk on Birds—Mrs. R. D. Walters, George Michaels, and others.

Paper—Unusual Flowers, Mrs. Charles Robinson.

Paper—Wild Flowers, Miss Ivan Walters.

Song—Bud in Bloom.

The Value of a Garden—Mrs. M. M. Simon.

Closing song—Now the Day is Over.

The next meeting on May 10 will be featured by a program by the Pennsylvania Power Company.

Archduke's Heart

A romance which began in a little country inn has resulted in the engagement of Archduke Albrecht to Katharine Booskay, 24 (above). The Archduke, head of the Hungarian branch of the Hapsburg family, was divorced from his morganatic wife in June. *(Central Press)*

FIRST AID SATION AT LEGION BANQUET

Under the direction of Mrs. George Bollinger, a Red Cross first aid station was established at The Cathedral last evening to take care of any emergencies or illness at the annual banquet of the American Legion.

The first aid station was sponsored by the Lawrence county chapter, American Red Cross. Happily, there were no calls for assistance.

OHIO MOTORIST HELD FOR SPEEDING

John Condery of Youngstown, O., is serving a five-day sentence in the county jail as a result of violating the 50-mile speed limit law of Pennsylvania.

Condery was arrested near Rose Point Sunday by state motor police and was taken before Squire Ira Minteer of Rose Point. In default of payment for his fine he was sent to jail for five days.

A little recession now and then improves the manners of government men.

Brother Of Local People Drops Dead

SHARON, April 27. — Funeral services are being conducted this afternoon for David Douglass, 67, inspector at Sharon Steel plant, who dropped dead while at work Monday afternoon.

Dr. William Applegate, Mercer county coroner, stated death was due to heart trouble.

Mr. Douglass was born in Lawrence county on October 20, 1870, a son of David and Rosanna Jones Douglass.

His wife, Caroline Brosie Douglass, died six years ago. He leaves a son, Glenn C., of Sharon; a daughter, Mrs. J. L. Diven, of Cleveland; four brothers, Samuel of Sharon, and Henry, Edwin and William, of New Castle, and a sister, Mrs. Mary Morris, of New Castle.

The railroads must be preserved. If they rendered no other service, they would still deserve our support for paying so much of our taxes.

THE TUTTS By Crawford Young

THE OLD HOME TOWN Registered U. S. Patent Office By STANLEY

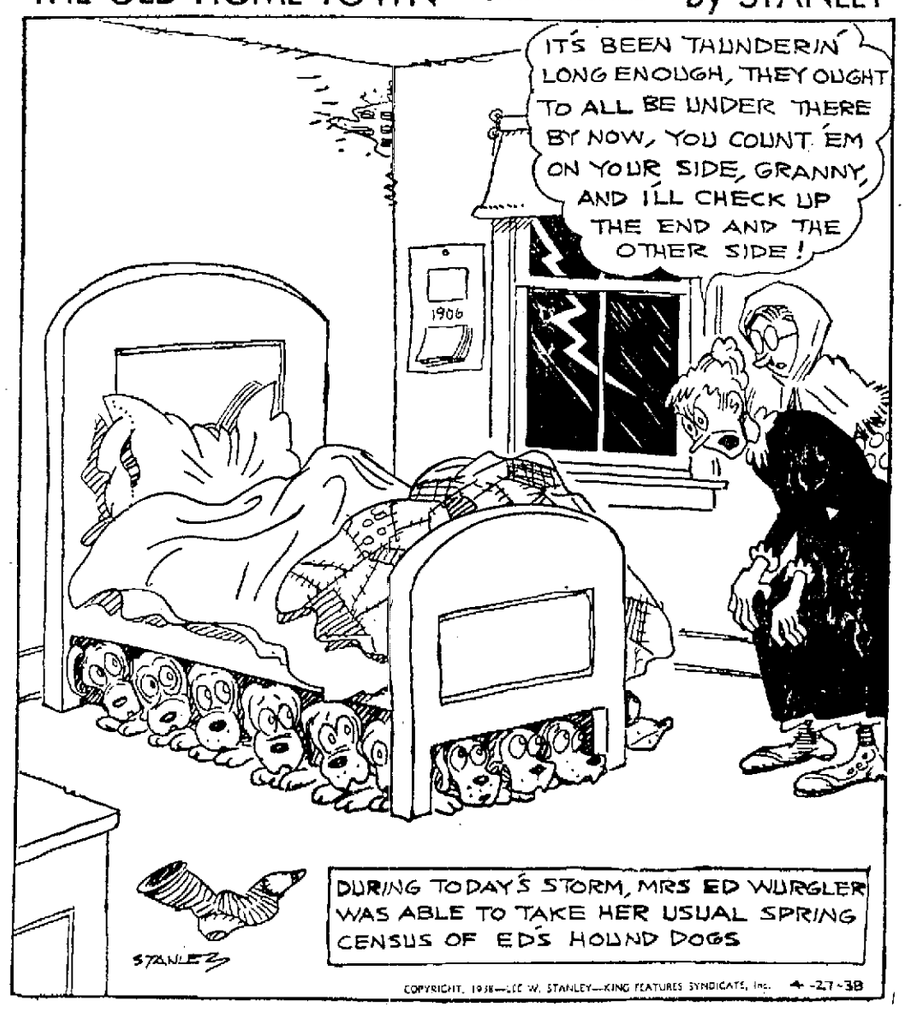

A & P SUPER MARKET
36 SOUTH MERCER ST.
CASH AND CARRY . . . OUR PRICES ARE LOWER!

Whitehouse Milk	...10 cans 57c	Selected No. 1 Eggs	..2 doz. 39c
All Baby Foods	.....5 cans 34c	Sunnyfield Tub Butter	2 lbs. 56c
Coffee, 8 O'clock...	3-lb bag 39c	Marshmallows..	2 1-lb pkgs. 29c
Sparkle, all flavors,	3 boxes 10c	Sliced Bacon	.....lb 27c
Ketchup....	3 14-oz. bottles 23c	Sweet-Meat Hams	.....lb 25c
Sugar, pure cane,	25-lb bag $1.25	No-Jax Wieners	.....lb 23c
Sunnyfield Flour,	24½-lb sack 65c	Smoked Jowls	.....lb 17c

Peas, Corn, Tomatoes, Green Beans, Spinach, Baked Beans, Kidney Beans and Spaghetti

Your Choice 3 Cans 20c

OPEN EVERY EVENING UNTIL 9 O'CLOCK!

UNITED FOR PROGRESS

COMING
Thursday, April 28
FOR A PUBLIC RECEPTION AND OUTDOOR MEETING
THE CANDIDATES YOU HAVE BEEN WAITING TO MEET
THE HON. THOMAS KENNEDY
Candidate for Governor
MAYOR S. DAVIS WILSON
Candidate for U. S. Senate
The Hon. Joseph F. Guffey U. S. Senator
HON. F. CLAIR ROSS State Treasurer
RECEPTION, Castleton Hotel, 2 to 4 P. M.
OUTDOOR MEETING, Central Fire Station Grounds, 4:15 P. M.
Kennedy Campaign Committee
Mell George, Chairman
BUSINESS AGRICULTURE LABOR
(Political Advertisement)

New Castle's Finest and Most Popular Nite Club
THE JOY GARDENS
1115 Croton Ave. — Route 108.
Presents a First Class All-Star Show
Featuring Something New—Novel—Unique—with
Les Scott and His Jumping Stick
Also OTHER HIGH CLASS ACTS!
Dine and Dance to New Castle's Most Popular Nite Club Band.
Mike Isabella and His Joy Garden Squirrels.
We Specialize in American and Italian Dishes.

SPRING TUNE-UP TIME IS HERE
Have your car put in the best of condition by our complete electrical and carburetion TUNE-UP. Why not have that "New Car" performance?
BRING THIS AD. WITH YOU. IT IS WORTH 50c CREDIT ON A REGULAR $2.00 TUNE-UP
Storage Battery & Electric Service Co.
113 North Mercer Street
Phone 3381 New Castle, Pa.

Hear! Anna Louise Strong Hear!
Newspaper Correspondent, Writer and Lecturer.
Just Returned from Europe, at the
MAY DAY CELEBRATION
SUNDAY, MAY 1st, 8 P. M.
Paramount Theatre
Sponsored by United May Day Committee
PUBLIC INVITED

HELEN'S PLACE
(Formerly Pitt-Erie Inn)
GROVE CITY-MERCER ROAD, ROUTE 58
Thursday, April 28
ROUND AND SQUARE DANCING
MARSH MILLER AND HIS ORCHESTRA
Special, Real Italian Spaghetti, 25c
Dancing Every Friday and Saturday Nights

TO THE LADIES

WE RECOMMEND THE FOLLOWING CARS:
First—You Save Money.
Second—They Are Good Looking.
Third—They Are Free of Trouble.
Fourth—We Have the Best of Service for the Car You Might Buy.
1—1937 PLYMOUTH COUPE
1—1936 PLYMOUTH COUPE
1—1937 DeSOTO COUPE
1—1937 CHRYSLER 6 COUPE
1—1934 PLYMOUTH COUPE
1—1937 PONTIAC 8 COUPE
Your Present Car Taken in Trade
Cash or Terms
If you have never driven a car, we give free lessons.
Oh, yes! And sedans, if you prefer them, all at low prices. And, remember ladies, any day is a good day to buy at
Chambers Motor Co.
825 North Croton Ave.

Training Of Flyer Costs U. S. $30,000

By HAROLD HEROUX
International News Service Staff Correspondent

SAN FRANCISCO, April 27.—One year's training of a flyer in the army air corps costs the government $30,000, it was disclosed today by Col. Jacob E. Fickel, commanding aviation in the 9th corps area here.

The air corps, however, is having a tough time holding onto its newly developed flyers because the commercial airlines seek them, Col. El Fickel said.

Discussing the air corps training school, Col. El Fickel said:

"Fifty per cent of those who pass the grueling physical examination and are admitted to the school, fail to graduate.

Cause Of Failure

"Of this 50 per cent, most fail in flying. And the most frequent cause of failure is apprehension.

"This apprehension is basic. The cadet is afraid and he doesn't know he is afraid. He wills that he will not be afraid. But the instructor can tell. And it is very important, because that secret dread, though seemingly overcome, may cause hesitation when there are only split seconds for a decision, may cause the wrong decision when death is the result."

The physical examination given on entrance, he declared, is the "stiffest possible to give, especially as to eyes, ears and other organs."

Physical Test Difficult

To pass the physical examination, a cadet must be as nearly perfect physically as humanely possible. Only one in ten passes.

"We can't tell yet whether a boy has it in him to fly," he continued. "We used to think athletic ability was a requisite. That is not so. I've seen All-American football players 'washed out' of the training school."

Each graduate of the primary training school must complete 200 hours in the air—more than Eddie Rickenbacker, America's World War ace flew overseas—Col. El Fickel stated, stressing the "grind" that each cadet undergoes before the army accepts him.

"The only way to learn how not to have accidents in bad weather is through experience," Col. El Fickel said.

"Lack of experience is now the main reason for training accidents. Our 'flying fortresses' are piloted by men of wartime experience, oftentimes with 50,000 flying hours to their credit."

Freshmen Co-eds Given Advice On College Studies

CAMBRIDGE, Mass.—The reasons for their choice of studies and their methods of arriving at the choice are more important than the actual choice, President Ada L. Comstock, Radcliffe College, told an assembly of Freshmen students.

President Comstock said that because this selection of their major field of study is an exercise in choice and soundness of their reasons and the methods of which they make their choice are more significant than the choice itself. Vocational reasons should have some weight, but more important are the factors, which help the individual to be a well rounded person.

Self Development Stressed

"Wise, self-development," she said "is the foundation for happiness and for all success. President Eliot was able to develop Harvard so wisely because he himself was capable of wise self-development."

Pointing out how students may be misled in development, their aptitudes by good marks by the desire of relatives or the advice of friends she urged them to make inquires of those who could give information—college officials or faculty and to visit classes and observe for themselves.

Dean Bans Dogs From Stanford Univ. Campus

(International News Service)

STANFORD UNIVERSITY, Cal.—Stanford is a dogless campus today.

The threatened revolt against President Ray Lyman Wilbur's anti-dog fraternity order didn't come off.

Dr. Wilbur's order, banishing all dogs from the university's sororities, fraternities and student halls, still stands—stern and irrevocable.

The students returned to their classes leaving their dogs behind them, and the expected flaming editorials in the student newspaper, flickered dowr to a mild regret that the dogs were gone, combined with a quiet assurance that "Stanford will survive."

Dr. Wilbur softened the rigor of the dog banishment slightly. He announced that his edict did not include all dogs. Only the bad ones.

But as far as Dr. Wilbur is concerned, all dogs belonging to organizations are out. Which means that Siggie, the silky haired collie, who has been a member of Alpha Sigma Phi fraternity for many college generations, has been "rolled out" of Stanford by presidential order and can't come back.

The News, By Mail, One Year $5.00

Personal Mention

J. Patterson and family have moved from Walnut street to 319 Shaw street.

Mr. and Mrs. Linton of Fern street have moved to 323 Cascade street.

Mrs. Harry Barber of Harrison street, is confined to her home with illness.

Mrs. Marion McClintock, County Line street, was a recent visitor in Akron, O.

Mrs. W. J. Henry, Wallace avenue, left Tuesday for Spokane and Seattle, Wash.

Tom Lewis of East street has returned from a visit with relatives in Aliquippa.

Mrs. Marjorie Bowder of 543 Line street, Ellwood City, has removed to New Castle.

Mrs. Julia Jones of Youngstown road, who has been ill for some time, is a little improved.

Mrs. Earl Sweezy of 803 West Washington street is confined to her home with an attack of grip.

Joseph E. Kenehan of Dewey avenue, who has been confined to his home by illness, is improving.

R. C. Jenkins of 1015 West Washington street, has returned from a visit with friends in Pittsburgh.

Mrs. Ernest Webber and son, Marx, of Harrisburg, are visiting the Simmons home on East North street.

Robert Jenkins, of West Washington street, has returned from Pittsburgh where he visited with friends.

Dr. and Mrs. Sam Perry, Jr., of East North street, are registered at the Chalfonte-Haddon Hall at Atlantic City.

C. H. Schlagel, freight agent of the Erie railroad, has been transferred from the New Castle station to Kent, O.

Hubert Riley, of 1311 Huron avenue, who had his nose broken recently in an accident, is getting along nicely.

Mrs. Merritt Hammond of the West Pittsburgh road, who has been suffering from an attack of grip, is a little better.

Miss Tressa Stambaugh, nurse at the Jameson Memorial hospital, has returned after visiting relatives in Clarksville, Pa.

Mrs. Anna Long, of Pittsburgh, has concluded a visit at the home of her daughter, Mrs. W. J. Hetrick on Lee avenue.

Mrs. Walter Dewberry, of North Lee avenue, is confined to her home with an ankle injury sustained Friday at her home.

Paul Peluso, South Jefferson street, who is confined to the New Castle hospital with pneumonia, is improving nicely.

Mrs. Margaret Clarke, Butler avenue, who fell down stairs at her home last week, is now able to be about the house.

Miss Leona Parker, of Butler, has concluded a visit at the McGuire home on Smithfield street and has returned to her home.

City Fireman Norman Minner of Raymond street, is off duty because of illness and will be confined to his home for several weeks.

Irene George, East Lutton street, who was injured when struck by an automobile, is reported improving in the New Castle hospital.

Peggy Johnson of Huron avenue, who was struck by an automobile last Sunday, while coming home from church, is improving.

Mrs. Marjorie Wine, of Park avenue, who has been confined to her home for the past week with illness is showing some improvement.

Mrs. D. L. Rosenthal, of 331 East Park avenue, who has been ill for some time, is still confined to her bed and is not much improved.

William Riney, of Spruce street, Jack Mills, of Cochran Way, and Vincent Dorsey, of East Lincoln avenue, spent Tuesday in Cleveland.

Miss Dolly Connor, of the Harlansburg road has returned from a visit with her aunt and uncle, Mr. and Mrs. H. J. West, of Cleveland.

Mr. and Mrs. Walter Evans and son Phillip, and Mr. and Mrs. David Evans and daughter Marcelyn of this city were in Pittsburgh on Sunday.

J. J. Baer, has returned to the home of his daughter, Mrs. D. L. Rosenthal, of 331 Park avenue, after visiting in Uniontown and Pittsburgh.

Mrs. M. J. Foley and sons, Mickie and Bobby, of Centennial street, returned home Tuesday evening, after a weeks visit with relatives in McKeesport.

Stanley Gardockey of 802 West Washington street, who has been confined to his home with illness for a week, is improved, but not able to be out.

Mrs. E. H. Scarazzo of 5 West Laurel avenue, who underwent a serious operation in the New Castle hospital Friday morning, is getting along nicely.

Hazel Vannatten, of the Harbor, who underwent a major operation in the St. Francis Hospital, in Pittsburgh, several months ago, has now fully recovered.

W. A. Hart, freight agent of the Erie railroad at Kent, O., has been transferred to this city, and he and his family are moving to the Hileman apartments.

Patricia Smith, daughter of Mrs. Dorothy Gormley Smith, of Euclid avenue, who has been quite ill for the past week at her home, is showing improvement.

Sidney Smith and his mother, Mrs. Margaret Smith, who have been in this city for several days, left today via motor for their home in Buffalo, New York.

Billy Workman, Grant street, is getting along nicely at his home, having been discharged from the Jameson Memorial hospital, where he underwent an operation.

Dorothy Smith, daughter of Mr. and Mrs. Ernest Smith, of Winter avenue, who has been confined to her home with illness for several weeks, is somewhat improved.

Mr. and Mrs. E. W. Dewberry and daughter Patricia of Rose avenue, and Frank Huffner of Atlantic avenue, have returned from an enjoyable trip to St. Petersburg, Florida.

Miss Dorothy Bonnett of Edenburg, Miss Marjorie Merchant of R. F. D. No. 2, and Helen Hogue of Falls street, have returned from several days visit to Washington, D. C.

Jean O'Loughlin, daughter of Mr. and Mrs. Francis P. O'Loughlin, of Adams street, who has been ill for several weeks, is getting along nicely, and expects to be out in a few days.

Miss Marion Butler, of Court street, is spending a month in Chicago, Ill. Miss Butler is visiting her brother who has been studying at the Moody Bible School there for a year.

Oscar Levine of Long avenue, who is still in Jameson Memorial Hospital where he has been undergoing treatment for the past few weeks, continues to show steady improvement.

Mrs. Bernice Reed of 414 Whippo street, who has been undergoing treatment in the New Castle hospital, has improved sufficiently to be removed to her home. She is getting along nicely.

Mr. and Mrs. Floyd Shutts and family of the Butler road will move on May 1 to McKeesport to take up residence, the former having been transferred to the new Irwin plant near Clairton.

Miss Sarah Wallace, Meyer avenue, and Mrs. Wyatt R. Campbell, East North street, have returned home from Washington, D. C. where they attended the National D. A. R. convention during the past week.

Mr. and Mrs. Morris Hirsh and daughter, Marilyn, and son Sidney of Winter avenue, and Mr. and Mrs. Arthur Berkey of 701 East Lutton street, have returned from a visit with relatives in Glassport and New Kensington.

Paul Butler, son of Mr. and Mrs. W. H. Butler, 911 Court street, has returned to Moody Bible Institute at Chicago after a short vacation at his home here. His sister, Marian, returned with him to attend the Institute this summer.

The many friends of James Logue, son of Mr. and Mrs. James P. Logue of South Greenwood avenue, will be glad to learn that he is recovering nicely after an operation for appendicitis in the New Castle hospital on Friday morning.

Richard Paluse, Laurel Boulevard, Rev. Dante DeLillo, Laurel Boulevard, Rev. Nicholas Biondi, East Home street, and Joseph Mastrangelo, South Mercer street, students at St. Vincent's college, Latrobe, have returned to resume their studies following a visit here.

IN PITTSBURGH TODAY

Chief of Detectives Ray Showalter and Patrolman Carl Wallace were witnesses before the liquor control board, in session today at Pittsburgh, in connection with an arrest here for alleged violation of the liquor law.

Finds Girls Larger

Miss Helen Petrosky

Girls are growing larger. The average girl of today is one inch taller than her mother and her weight is in proportion. Shoulders are broader and muscles tougher. So says Miss Helen Petrosky, director of physical education at Hiram college, Hiram, O. "Better developed" is the way to put it, according to Miss Petrosky, who says that mere size is not indicative. The average freshman at Hiram, according to Miss Petrosky's figures, is now 63.97 inches and the average weight 122 pounds.

—Central Press

DOG SAVES PURSE

(International News Service)

SACRAMENTO, Cal.—This fox terrier deserves to live off the fat of the land. When Police Chief Jack Dillon of Ceres, Cal., lost his leather pocketbook containing $85 in cash he was a very unhappy man. In fact the whole family was unhappy and started a complete search of the house and grounds—but to no avail. About 24 hours after Dillon had given the purse up for good he noticed his fox terrier puppy sitting in his box and gnawing on the purse. The $85 was still intact.

ROUND THE CIRCLE

(International News Service)

NEW WILMINGTON, Pa.—Statistics: The average Westminster college co-ed spends an average of three hours a day eating—then spends two hours more exercising to lose the weight she gained from eating! That was the result of a research conducted by college officials.

FREDIANI BROS.
East Wash. at County Line.
Sanka or Kaffe Hag
COFFEE
lb. 34c

U. S. No. 1 Maine or Home Grown
POTATOES
peck 25c
Suosio's Market
705 Butler Ave.
Phones 5900-5901

Chuck Roast, lb 19c
Skinless Wieners, lb 19c
Shankless Collies, lb 15½c
Bananas, ... 5 lbs 25c
Oranges, large size, doz. 17c
New Potatoes, ... 10 lbs 29c
Celery, Carrots, Rhubarb, bunch 5c
Mazola Oil, gallon can $1.19
Apricot Juice, 12 oz. ..... 2 for 17c
Kroger's
30 S. Mill St.

Sale of Spring Coats and Suits
SAVE ABOUT 33⅓%
$24.95 values, Now $16.95
$19.95 values, Now $13.95
$14.95 values, Now $10.95
$9.95 values, Now $7.95
None Reserved—Every Garment Must Go!
Just Say "Charge It"!
Wolfe's Smart Shop
224 E. Washington St.

BREAD
4
Square Loaves
25c
AXE'S
Both Markets
SUPER MARKET
110 South Street
and
32-34 North Mill St.
Phones 474-475

BAZLEY CASH MARKET
CHOICE MEATS — SATISFACTION GUARANTEED
BONELESS PERCH
FISH
lb. 15c
Mt. Hope Brick Cheese ..... lb 16½c
Creamed Cottage Cheese ..... lb 9c

LET THIS AMAZING MEDICINE RELIEVE YOUR SUFFERING TOO

Read How Vendol Helped This Well Known Penna. R. R. Conductor By Relieving Constipation, Lazy Liver, Upset Stomach.

All over this part of the state, men and women are telling of the amazing relief they have received by taking a few bottles of Vendol, the famous Root, Herb, and Alakaline medicine. If it helped them, it will do the same for you, so read what Mr. W. C. Ward, well known conductor for the Penna. R. R., says it did for him:

"In a surprisingly short time Vendol has given excellent relief from troubles that have bothered me a long time. It first relieved my constipation, then it seemed all the other troubles disappeared. I never have sour stomach, gas, heartburn, lump in my throat, hunger pains or burning sensation in my stomach.

"I haven't felt dizzy lately nor see spots dancing before my eyes. I used to have a coated tongue, bad breath and a vile taste in my mouth, but Vendol changed all that.

"I now sleep sound, feel stronger, never have a backache and just feel better in every way since taking Vendol."

Vendol is skillfully compounded from 12 Roots and Herbs of the very highest grade, to which are added valuable Alkalines. This makes the finest medicine anyone could take for stomach upset, sluggish liver, weak kidneys and the many symptoms due to need of relief from constipation or a mild diuretic for the kidneys.

Vendol is highly recommended here by New Castle Drug Co., 35 E. Washington St. and 24 N. Mill St.; in Ellwood City by Ellwood Cut Rate and Schweitzer's Pharmacy; in New Wilmington by Weaver's Cut Rate and by all leading druggists everywhere.

Spring Time Is Tonic Time
BEGIN NOW TAKING VENDOL

SAVE MONEY on your furnace NOW
NO DOWN PAYMENT REQUIRED!
NO MONTHLY PAYMENTS UNTIL SEPT. 1
THEN TAKE 3 YEARS TO PAY

Call our Factory Display Room today. Have the Kalamazoo furnace man give you a FREE ESTIMATE on a new Kalamazoo Warm Air Furnace for your home. Ask him about the most liberal terms ever offered, now available under the new Federal Housing Act.

Save money. Buy at FACTORY PRICES. No down payment required—no monthly payments until September 1st.

We clean and repair all makes of furnaces
KALAMAZOO STOVE & FURNACE CO.
18 S. Mercer St.
New Castle, Pa. Phone 3637.

"A Kalamazoo Direct to You"
Trade Mark Registered

IT'S TIME TO BUY - - -
SPRING HOUSEWARE NEEDS
At MURPHY'S for
• CLEANING
• PAINTING
• PLANTING

"WALVET" WALL PAPER
Non-Crumbling
2½ pound can, each 29c

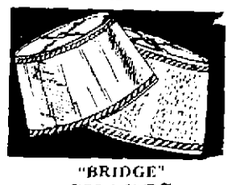

"BRIDGE" SHADES
New Spring Numbers!
Renew your lamps, each 25c

"JOHNSON'S" FREE GIFT OFFER!
GLO-COAT PASTE WAX & LIQUID WAX
Regular 59c Size; Regular 20c Size—BOTH 59c

CLEVELAND Wall Paper Cleaner ..... 3 for 25c
NEW LOW PRICES! Mazda Bulbs, each 15c
JOHNSON'S Glo-Coat, each 57c

Wall Paper Sponge 10c
Grass Sponge 10c
Chamois Skins 20c
Chamois Skins 98c
Rubber Gloves, pair 20c
Waldorf Tissue ..... 4 for 18c
Scott Tissue ..... 3 for 25c
Paper Towels 10c
Carpet Beaters 10c
Scrub Brushes 10c

"WOMEN'S" WASH FROCKS
Styles and materials that make them "cotton aristocrats"
Complete size ranges, each 98c

SELF POLISHING AEROWAX
No rubbing liquid wax for floors and linoleum.
1 pint can, each 20c

AERO DUST and POLISH MOPS
Washable!
A real value, each 25c

LADIES' APRONS 25c
AEROMIST WINDOW CLEANER 10c
5 OUNCE WET MOPS 10c

Ironing Board Pads 25c
Ironing Board Covers 25c
Cupples Clothes Pins ..... 40 for 10c
Ironing Boards $1.98
Scrub Clothes 10c
Ecru Curtain Dye 10c
Green Dust Pans 10c
10 Qt. Glav. Pails 25c
Waste Baskets 25c

"TEX" PAINTS
Complete stock—enamel, paint, varnish, stains, floor enamel and varnish.
10c, 25c, 59c

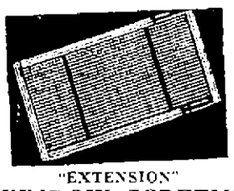

"EXTENSION" WINDOW SCREENS
With "Reddy-Loe" feature.
12x33 Inches 25c
18x33 Inches 49c
24x37 Inches 59c

"SHADYSPOT" LAWN SEED
Ideal for reseeding bare spots that are hard to raise grass on.
6 oz. package, each 10c

"TEX" VARNISH STAIN 50c
28, 30, 32 INCH SCREEN WIRE, yard 20c
VICTORIA PARK GRASS SEED 25c

Carpet Tacks 5c
Tack Hammers 10c
Screen Door Catches 10c
Screen Door Hinges 5c
Screen Door Springs 5c
Flower Seeds 5c
Flower Seeds 10c
Garden Tools 10c
Perennial Bulbs 10c
Novelty Wall Brackets 25c

"CLOPAY" WASHABLE WINDOW SHADES
Ecru, Green and Tan, each 35c

COMPLETE SELECTION CURTAINS
Sash, priscillas, cottage sets, panels, bathroom curtains and tailored.
17c pair up

46 INCH BLENBACK OILCLOTH
New cheerful patterns and plain colors.
Only, yard 25c

DRAPERY CRANES 25c
SPECIAL! LACE CURTAINS, pair 87c
6 INCH SHELF OILCLOTH, yard 5c

Odora Moth Balls 10c
Mothproof Bags 25c
Mail Boxes 25c
Padlocks 25c
Chenille Rugs 59c
Rubber Stair Treads 10c
Felt Hall Runner, yard 50c
Congoleum Hall Runner, yard 29c
Rag Rugs 25c
Special Chenille Rugs 77c

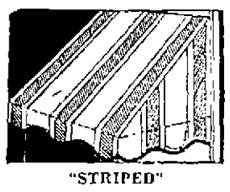

"STRIPED" PORCH VALANCE
Ready to hang, scalloped edges, metal eyelets.
Gay colors, yard 25c

"ATTRACTIVE" END TABLES
Walnut finish, doubly reinforced.
A real value, each $1.19

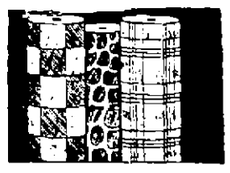

"CONGOLEUM" MATS
A regular 25c item.
Now, each 10c

36 INCH WINDOW AWNINGS 98c
NOVELTY MAGAZINE RACKS $1.00
SPECIAL! 23x36 INCH MAT 10c

Dixie Cretonne, yard 10c
Marwood Sateen, yard 25c
Ball Curtain Fringe, yard 5c
46 Inch Oilcloth Squares 39c
54 Inch Oilcloth Squares 49c
Single Curtain Rods 10c
Double Curtain Rods 20c
What Not Shelves 25c
Medicine Cabinets $1.00
Oilcloth Chair Pads 25c

G. C. MURPHY CO.

THREE STRAIGHT—Inshore wins the Grand National point-to-point race for a third straight year. That's Inshore in front.

SPORTS
NEW CASTLE NEWS

BOURBON KING—One of the Kentucky Derby eligibles, Bourbon King, improves his chances by winning this race at Havre de Grace.

Nocera Stars In Second Day Of Hi Inter-Class Meet

Scores Two Firsts And Second For 13 Points To Put Junior A's Ahead

Meet To Be Concluded Today, Senior A's Will Have Hands Full

Victor "Blackie" Nocera, stellar Junior A track and field man, was in the spotlight at Taggart field yesterday as the second day of the inter-class track and field meet was concluded. The tally sheet showed Nocera with 13 points in three events. Nocera's efforts put the Junior A team out in front with 27 points and a good chance to cop the meet.

The final events will be run off today at 4 o'clock at the Taggart field. The finals in the 100-yard dash, 220-yard dash, mile run and mile relay will occupy the track spotlight, with the broad jump, pole vault the only field events.

One-Man Show.

There is a strong possibility that the one-man show put on by Nocera yesterday will give the Junior A team the Mather Memorial trophy for the year of 1938. The cup will be competed for every year until one class wins the cup three times.

Nocera won the high jump with a leap of 5 feet 6 inches. Then came back to take the shot put with a heave of 41 feet 10½ inches. He placed second in the 440-yard dash, being nosed out by Mumeyak by inches. This was one of the prettiest races of the afternoon.

Keen Competition.

In the shot put event Johnny Kulnis finished second, Socks Roussos was third and Frank Dombroski was fourth. In the high jump Eddie "Bus" Strausbaugh was second, Davey Greer and Joe Lally tied for third and fourth places.

The 440-yard dash found Eddie Sowinski trailing in third place and Ray Dilliard was fourth.

Joe Lally captured first in the 120 high hurdles, with Tom Carey second, Francis Cray third and Wilbur Phillips fourth. Phillips stumbled and suffered a painful spike cut, or he might have been higher in the finishing order.

Sowinski Wins.

In the 120 low hurdles Eddie Sowinski romped home a winner, with Dave Greer second, William Billyk third and Charles Capitola fourth. The time was 14 3-5 seconds. The time for the high hurdles was not announced.

At the conclusion of eight events the standings were as follows:

Senior A 19 points.
Senior B 6½ points.
Junior A 27 points.
Junior B 17 points.
Sophomore A 6 points.
Sophomore B 12½ points

To add a piquant sparkle to an evening hair-do, Joan Woodbury, RKO Radio actress, sprinkles some of that new metallic powder over her dark tresses, adding brilliance to any kind of coiffures she selects for the occasion.

BEATS MANY NEW CARS!

A Chrysler USED CAR

THEY'RE MORE MODERN THAN MANY NEW CARS!

Chambers Motor Co.
CHRYSLER AND PLYMOUTH DISTRIBUTORS
825 North Croton Ave.

Baseball Summaries

Wednesday, April 27, 1938.

National League

YESTERDAY'S RESULTS

*Chicago 5, Pittsburgh 3.
Boston 4, Brooklyn 1.
New York 12, Philadelphia 8.
*Cincinnati 8, St. Louis 7.
*Ten innings.

STANDING OF THE CLUBS

	Won.	Lost.	Pct.
Pittsburgh	7	1	.875
New York	6	1	.857
Boston	4	2	.667
Chicago	5	3	.625
Cincinnati	3	5	.375
Brooklyn	2	5	.286
Philadelphia	1	5	.167
St. Louis	1	7	.125

GAMES TODAY

Chicago at Pittsburgh.
Philadelphia at New York (2).
St. Louis at Cincinnati.
Brooklyn at Boston.

American League

YESTERDAY'S RESULTS

Cleveland 10, Chicago 6.
Washington 6, Boston 4.
New York 5, Philadelphia 3.
Detroit 7, St. Louis 1.

STANDING OF THE CLUBS

	Won.	Lost.	Pct.
Cleveland	6	1	.857
Boston	5	3	.625
Washington	5	3	.625
New York	4	5	.444
Chicago	3	4	.429
St. Louis	3	5	.375
Detroit	3	5	.375
Philadelphia	2	5	.286

GAMES TODAY

New York at Philadelphia.
Boston at Washington.
Cleveland at Chicago.
Detroit at St. Louis.

New Castle High Golfers Win In W.P.I.A.L. Match

Defeat Ellwood City High 12 To 3 At Field Club, Monsey Is Medalist

The New Castle High School varsity golfing team won its second Section 7 W. P. I. A. L. victory on Tuesday afternoon by topping Ellwood City High 12 to 3 at the New Castle Field Club course.

John Monsey of the local high team was medalist with a very fine 82 cards, putting together a 42 and 40. Bruce Headland the No. 1 man on the New Castle team turned in an 86, with Kardish of Ellwood the runner-up to Monsey for medalist honors with a fine 84 card.

Butler Here Friday

In another Section 7 match yesterday Butler High defeated Beaver Falls High 8½ to 6½ at Butler. The Butler team will play here Friday afternoon at the Field Club.

The results:

New Castle	Pts.	Card
Headland	2	86
Monsey	2½	82
Bukowski	3	84
Virto	3	87
Bucci	1½	92
Totals	12	

Ellwood City	Pts.	Card
Ottavani	1	89
Kardish	½	84
Presto	0	95
Vetica	0	97
Galati	1½	91
Totals	3	

National Rads Defeat Royals

Playing impressively, the National Radiator softball team, registered a 6-3 triumph at the expense of the Royal A. C. in a fast game played on the Rads' field.

Cooper, Mazzeri, Hilton, Lewellyn and Ross featured for the winners. Bob Pascarella was on the mound for the winners and whiffed 14 batters. Tonight the Rads will play the Tigers club, formerly known as the Saks. Thursday night the Hawaiian A. C. is booked to oppose the Rads and on Friday the Strollers will line up against the 1937 champs. All these games will be played on the Rads' field, starting at 5:45 o'clock.

WIN-CO SUIT CLUB
FIRST WINNER MAY 9TH.
Enroll now! Here's your opportunity to be a first winner in our New Suit Club . . . No Delay!
The WINTER Co.

Pirates Lose Initial Game

Drop To Cubs 5 To 3 In Ten Innings, Cardinals Drop Another To Reds

INDIANS STAY IN FIRST PLACE

By PAT ROBINSON
International News Service Sports Writer

NEW YORK, April 27.—It becomes increasingly evident today that Sam (Bankroll) Breadon and Branch (Brains) Rickey of the St. Louis Cardinals pulled the prize boner of the still budding baseball season when the bartered Dizzy Dean and their pennant chances to the Cubs for $185,000 and some player bric-a-brac.

That mess of potage may be very nice to have at the moment but if the Cardinals are going to continue their occupancy of the cellar berth for long, Messrs. Bankroll and Brains will lose more than the $185,000 in diminished gate receipts, to say nothing of loss of prestige.

Reds Top Cardinals

Things are so bad from a Cardinal viewpoint that even the Phillies get insulted these days when anyone compares them with the Red Birds, and that surely must be the ultimate in something or other.

Imagine the Reds spotting the Cards seven runs and then trimming them 8-7 in ten innings as they did yesterday. The Reds got 16 hits off four of what Frankie Frisch sadly calls pitchers while the Cards could get but half a dozen off five flingers sent to the mound by that master juggler of pitchers, Bill McKechnie.

Oh, well, while speaking of sad affairs, the Giants knocked over the Phillies, 12 to 8, largely by virtue of home runs propelled by Messrs. Ripple and Ott. That makes nine homers the Giants have made and leads one to wonder which league really has that lively ball.

Pirates Finally Lose

The Pirates finally dropped one when they ran up against Tex Carleton but the slim righthander had to travel ten heats to get the nod over Bill Swift who had replaced Dutch Brandt early in the proceedings.

The final count was 5-3.

The Dodgers went up to Boston to discover that Jim Turner, the aged rookie, was as good as painted, and came out of the fracas with but five hits and a 4-1 trimming.

Over on the other wheel the Yanks bunched six of their nine hits, including a Gordon homer, for all their runs and a 5-3 decision over the Mackmen.

Indians Take Victory

The Senators moved up into a tie with the Red Sox whom they trimmed in one of those knock down and drag out battles, 6-4. Zeke Bonura's round-tripper was the pay-off.

The Indians amassed no fewer than 18 hits, including doubles by six members of the cast, to trim the White Sox, 10-6.

And with Charley Gehringer pacing the attack with three hits, and Eldon Auker yielding but five, the Tigers took the Browns, 7 to 1.

Strollers Defeat Keystone Team In Game On Tuesday

East Side Strollers sofeball team opened their season at the Rose Avenue field, Tuesday evening, by taking the measure of the Keystone team, 10-1.

Lane and Gunther hurling for the Strollers, permitted but one single, hit by Ray Kelley. Fred Quinto was the big gun for the Strollers by knocking a home run, a triple and a single. John Mortimer also had a triple.

Tonight the Strollers play the Royal A. C. in a return game at the Rose Avenue field. Dinks "Connie" Mack, manager, will undoubtedly start his new pitcher, "Stubs" Dewyer in this game.

Score by innings:

Strollers	021 032 2—10
Keystone	000 001 0— 1

New Wilmington Tops East Brook

New Wilmington High defeated East Brook yesterday afternoon at the East Brook High field 10 to 7, by rallying in one inning to make five runs. Coach Dee Emerick used Lenz and Wynder on the mound, and Downing back of the plate.

New Wilmington used Minner in the box and Shaffer back of the platter. The East Brook-Princeton game Friday has been called. It is reported that Princeton has dropped out of the league.

IMPERIALS TO MEET

The Imperial baseball team will have a meeting at the home of Dick Haymond tonight at 8 o'clock to discuss the coming season and to elect officers. The imperials will play their first game Saturday morning at 10:30 o'clock against the North Hill Sluggers. Filbert Nocera is the manager of the team.

Mulches should now be removed slowly and with great care so as to not destroy young growths or expose them to severe weather too soon.

TALES IN TIDBITS

By BILL BRAUCHER
Central Press Sports Editor

NEW YORK, April 27.—With Stagehand and The Chief running for him, this is Earl Sande's first serious bid to win the Kentucky Derby as a trainer.

But the name of Sande has been linked with so many Derbies, that Earl may be excused if he looks out across the seething infield of Churchill Downs on the afternoon of May 7 and sees a few ghosts. He will have as many memories as any man in the house except perhaps Col. Mat Winn, who was right there when the first Derby was run in 1875, and who has seen every Derby since.

Sande won the race with Zev in 1923, with Flying Ebony two years later, and in 1930 booted in another fine horse in Gallant Fox. Another fine horse? Probably the best horse to sink his teeth into a carrot since Man O'War retired to his brood acres near Lexington. Sande rode Man O'War once, too, by the way, which makes the little freckled trainer one of the patriarchs of the turf.

The Earl surely can't help seeing the ghost of Gallant Fox when Fighting Fox goes to the post this year. Fighting Fox, a brother of the brilliant Belair performer of eight years ago, wears the same colors that Sande had on his back when he scored that succession of blazing victories. Now Sande is trying to beat his old mount's brother with a couple of other horses. If that be treason, make the most of it.

Another Day

In the paddock at Louisville will be found another old jockey who once gave Earl Sande a pretty good job. That would be Sunny Jim Fitzsimmons, trainer of Fighting Fox, just as he was trainer of Gallant Fox, and of Omaha, son of Gallant Fox that won the Derby three years ago. When Sande meets old Jim again, to cut up a few touches out of the past, he will not be seeing ghosts, however, as there is nothing ghostly about Sunny Jim, despite his 64 years. Sunny Jim has been training horses for 40 years, and if you could see him skipping about the stables at 6 a. m., waking up the kings and queens of the turf, you'd agree that he is one of the physical marvels of the age.

It was through Fitz that Sande got the assignment to ride Gallant Fox back in 1930. The late Clare Kummer, who rode Man O'War to nine straight victories, was originally chosen to have the leg up on the Fox. Financial worries and the ordeal of weight making kept Kummer continually on the verge of nervous breakdown. Often he would break training "to relax", and in this "relaxation" Kummer was unfortunate in that he never knew when to quit.

Sande's Big Chance

But nine years ago he determined to make a comeback, and Sunny Jim decided to give him another chance. Kummer worked hard during the spring of 1930, kept on the straight and narrow, became inspired with the chance of riding a great horse like Gallant Fox in the Derby—one of the few big races he never had won. Fitz went to William Woodward, chairman of the Jockey club, and told him Kummer's reformation seemed complete—but the very next morning poor Kummer appeared at the stables "unfit for duty".

Exasperated, Fitz engaged Earl Sande to ride, and that's how the Earl happened to ride Gallant Fox to the greatest money winning record a three-year-old ever compiled. Gallant Fox won $308,275 that year, copping nine out of ten starts.

So—as the horses go to the post, and Earl Sande looks across the track at Fighting Fox, he may have a strange feeling and a faraway look. If he sees a few ghosts, you can't blame him.

City Baseball Loop To Meet

Will Try To Get 12th Team Tonight, Hope To Start May 15th

OUTLOOK GOOD FOR FAST LEAGUE

With eleven teams in the fold and the twelfth team being sought, the City baseball league with Rev. Father Michael P. Schirra at the head, will hold a meeting tonight at the "Y" at 8 o'clock.

Any team that wants to enter the City league may do so tonight, but this is the final night. The franchises will be closed after tonight. If twelve teams are not secured one of the 11 may be dropped and it will become a 10-team league. However, this is only problematical.

Work For Success

Franchise money should be handed into Secretary and Treasurer Michael "Jakie" Babovsky tonight without fail. Any team without the necessary $10.00 will not be admitted to the league, it is understood.

There will be a hot fight this year for the flag, according to the word from some of the teams. West Pittsburg will be the defending champs, and Ryantown, K. Pulaski, and others will be out to take the measure of the West Pittsburg boys.

Father Schirra in a statement today waxed enthusiastic for the success of the league, and said that he would do everything within his power to make the league a continued success here. He was backed up in this statement by Mr. Babovsky, a veteran of many a league here in New Castle.

Contracts Ready

Contracts have been printed and will be available to the managers at the meeting. The league is ready to kickoff on the 1938 season on Sunday, May 15, it was indicated today.

It is imperative that all managers be present at the meeting tonight, as there are many important matters to be taken up for discussion.

TIGERS CLUB TO BATTLE RADIATORS

The Tigers club softball team of the city league will play the fast Radiators at the Rad field tonight at 6 o'clock, it was announced by Manager Clem General. The Tigers have signed up three good pitchers—Tony Capp, R. Maggie and Rod Pezzone.

Manager General will use his fastest lineup in the warm-up game tonight and will have available such stars as J. Fava, E. Fava, F. Alfera, F. Audino, J. Bullano, Bennie Augustins, F. Colello, J. DiFiore and others.

HAWAIIAN A. C. TO MEET RADIATORS

The Hawaiian A. C. softball team of the city league, formerly the Polish-Americans, will play the Radiators at the Radiator field Thursday evening at 5:30 o'clock, it was announced by Manager Nick Albert today.

The Hawaiians will have a meeting tonight at the Clifton Flats field.

HERE AND THERE IN SPORTS' LAND

W. & J. college golfers opened their season at Washington yesterday with a victory over Waynesburg, 8½ to 1½ points. Pittsburgh Cocker Spaniel club will hold a show May 15. Pitt defeated Allegheny college in tennis at Pittsburgh, 8-1.

Jimmy Wilson, after 15 years in the catcher's box, will lay aside the mask, chest protector and glove and direct the Phils from the bench. He has had a good career. He caught 1,502 National league games, surpassed only by Gabby Hartnett and has caught Dizzy Dean, Grover Cleveland Alexander, Bill Hallahan, Burleigh Grimes, Jess Haines and Willie Sherdel.

Church Softball League Is Formed

Six Teams Will Compete In League This Summer, Tennis League Is Forming

There will be six teams in the New Castle Church softball league this summer, it was announced officially by Henry MacNicholas today. The league held an organization meeting last night at the "Y".

The following teams will compete: Mahoning M. E., First U. P., First Presbyterians, First Baptists, Croton M. E. and Third U. P.

There will be another meeting of the league next Tuesday night at the "Y" at 7:30 o'clock, and this will be the final session before the league swings open on May 10th.

A schedule will be drawn up and an official ball adopted. Also next Tuesday night the tennis league enthusiasts will have a meeting in conjunction with the softball meeting at which time an organization will be set up.

LIKE ANIMAL PICTURES

(International News Service)

ST. LOUIS—Children from 3 to 8 years old are more interested in animal pictures than illustrations of Mother Goose rhymes, children's activities or any other subject, a survey among mothers, psychologists and kindergarten teachers revealed. The survey was conducted by the Frisco Railway to get expert opinion in designing a special children's menu card to be used in the railroad's dining cars this year.

SEEK PROVING GROUND

DETROIT.—A "proving ground" for novice automobile drivers—a mile long track, completely equipped with traffic lights and other traffic markings, may be established here. The idea was suggested to common council by professional driving instructor Harold F. Brown, who claims the track could be built as a WPA project.

COSTLY ERROR

VANCOUVER, B. C.—William C McMillan lost three fingers of his left hand when a detonator cap he had mistaken for an old piece of copper exploded when he attempted to drive a nail through it. McMillan was working in the clubrooms of the League of the Hard of Hearing.

Seek Eighth Team For Loop

City Softball League Hopes To Complete Setup Tonight At "Y"

TIGERS CLUB MAY GET SPOT

The final meeting of the City Softball league prior to the start of the 1938 season, the first or second week in May will be held tonight at the "Y" with Franklyn Crisci, presiding. No teams will be admitted after tonight.

There are seven fast teams lined up ready to start the season. The teams are as follows: Radiators N. Y. A., Weavers, Strollers, Hawaiians, formerly the Polish-Americans, Nobils and Royal A. C.

The Tigers, formerly the Bears are expected to be the eighth team to join the popular circuit. Clem General will handle the Tigers club team.

Contracts Ready

All franchise money must be in the hands of Secretary Cagnetti tonight. All of the league business will be discussed. Contracts have been printed and are ready for the signatures of the players. The managers can get their contracts if they have not already done so at the meeting tonight.

The game of softball is becoming more popular here and under the guidance of Mr. Crisci, the game should have a very successful season this summer. All of the teams in the league will be uniformed.

Wampum Defeats Bessemer High In County Ball Game

County League Champs For Four Years Have Close Call, Score 9-8

Wampum High School baseball team, undefeated through four years of competition in the Lawrence County High School league, had a close call yesterday at Bessemer, but managed to nose through with a 9 to 8 victory, in an extra-inning game.

The hitting of Julius and Ippolito together with the relief hurling of Fontana, saved the day for the Coach Hennon team. Julius smacked a healthy sized three-bagger. Fontana dished up very few hits in the last four frames that he pitched. The league ruling is seven innings, but it was tied up at 8-8 at the end of the seventh.

Shenango high will play at Wampum in a league game on Friday afternoon, it was announced.

The score by innings:

		R.	H.	E.
Wampum	030 220 01—	9	7	7
Bessemer	150 020 00—	8	7	3

Batteries — Wampum, Kelley, Fontana (4th) and Julius; Bessemer, Galena, Nestascia and Shusman.
Umpires—Shellatree and Valet.

Helen Wills Moody Reaches England

(International News Service)

PLYMOUTH, England, April 27.—Helen Wills Moody, former American tennis champion, arrived here today from the United States aboard the liner Manhattan, set to attempt a come-back on th courts.

She said she planned to begin practicing at Wimbledon tomorrow.

OUTDOOR COURT FOR HANDBALL PLAYERS NOW READY FOR USE

The Y. M. C. A.'s popular rooftop handball court, featured for the past six summers, is again ready for use, Activities Director Henry T. MacNicholas announced today. It has been newly painted and repaired.

MacNicholas said senior or summer members of the "Y" may use the court from 9:30 a. m. to 4 p. m. The court is available after 4 by appointment only.

Dressed in native costume, a party of Mongols have been touring Japan.

Listen to LEVINE'S
Here it's hardly Summer and they're talking Fall clothes!
However, now is a good time to JOIN OUR SUIT CLUB which will mature next Fall.
Levine's
Next to Penn Theatre.
The Store of Nationally Advertised Men's Wearing Apparel.

Rambling Around World Of Sports

A Feller Learns A Lesson . . . . baseball magnates attribute the continued improvement of Bob Feller's pitching to his shrewdness and ability to take a lesson . . . the Indians' slab artist has been smart enough to profit by the mistakes of three of the standout twirlers of the past few years—Schoolboy Rowe, Paul Dean and Jerome "Dizzy" Dean . . . . it was four years ago that these three chuckers appeared in the World Series . . . their sparkling performances on the mound were mainly responsible for pennants for their clubs . . . . Paul Dean is now doing his hurling in the Texas loop . . . . Schoolboy Rowe, bothered by a walnut someplace in his arm, is a big question mark on the Detroit team, and Jerome Dean, following a discouraging season, has been shipped to the Chicago Cubs . . . . although Dean has made an auspicious start in a Cub uniform, the season is still early . . . . he started out well last year and then crowded himself behind the eight ball . . . . he still takes the mound somewhat doubtful about that famous effectiveness . . . . the experiences of the trio has been most beneficial to the strike out-artist from Cleveland . . . . for one thing, he has learned that it is possible to throw your arm right out of major leagues, regardless how powerful the remainder of the body may be . . . . Feller has learned to take things easy . . . . before, Feller used to try to strike-out every man who visited the plate . . . . aided by the past experiences of the Deans, Rowe and Manager Oscar Vitt, the 19 year old marvel knows that every pitch doesn't have to breeze the ball through with the rapidity of lightning . . . . now he realizes that a pop fly is just as good, as long as the batter is retired. . . .

Feller has the stuff . . . . don't think for a minute he has lost that fast one . . . . he has the stuff and plenty of it . . . . when he wants to ball it in, he can and how . . . . he is using better judgment . . . . he works diligently on the first man up each inning . . . . with one out, he tries to let the batter hit up a lazy pop fly . . . . in the right spots, he turns on the juice . . . . for a lad of 19, Feller is doing all right . . . . standing out brilliantly, aside from his mound work, is the fact that Feller has learned valuable lessons at the expense of three of the game's greatest pitchers.

Jottings off the cuff . . . . Tony Lazzeri, former master mind of the New York Yankees, is proving a handy man with the Cubs . . . . he replaced Hack at third, then Jurges suffered an injury and Lazzeri was shifted to the shortstop berth . . . . and, I ask you, is he walloping that pill? . . . another handy man is Clint Brown, of the White Sox . . . . he has been tossed on the mound in practically every game, poor fellow . . . . managers of American League ball clubs, who have been on the cheering section, started to duck for the dark corners as soon as Joe "I didn't get $40,000" DiMaggio, placed his John Henry to a Ruppert contract . . . . when Bartell slapped out a homer recently, Bill Terry, coaching at third, yelled out, "Eh, did you forget that's a dead ball?" . . . . Bartell barked back, "Yeh, that's what they tell me. They told me it was dead so I hit it a little harder."

Wanted: a new golf excuse . . . . we have spent the past 24 hours trying to uncover a new excuse for our miserable putting . . . . you see, the U. S. G. A. has developed a fungicide that not only controls the disease, causing brown patches but does the grass any desired shade of green . . . . quite a few times we alibied for missing a putt because, "of brown patches on the greens" . . . . Its getting so that pretty soon you will have to be a master mind or an Einstein in order to dig up a decent "alibi" . . . . P. S. Send in any decent appearing golf alibi to the column engineer . . . .

A couple of notes come in: Horowitz Sons softball club, Butler county champs of 1937, play home and home basis . . . for games write to Sam Covalero, 411 West Diamond street, Butler, Pa. . . . . the Cossack club of Ellwood City is open for Saturday and Sunday, May 7 and May 8 . . . . games with all City and County League teams desired . . . . write George Thornhill, R. F. D. No. 2, Ellwood City. . . .

NOTE—Brief contributions gladly accepted.

Louis-Schmeling Bout Will Be In Yankee Stadium

"Unless Unforseen Developments Arise," Says Mike Jacobs, Promoter

(International News Service)

NEW YORK, April 27.—Promoter Mike Jacobs announced Tuesday that the world's heavyweight championship fight on June 22 between champion Joe Louis and Max Schmeling, the German challenger, would be held at the Yankee stadium, New York, "unless developments arose in the meantime to necessitate a shift to some other site."

EAST SIDE ORIOLES DEFEAT ALL-STARS

The East Side Orioles softball team defeated the Morton Street All-Stars, 34-4, in a game on the Rose avenue field.

This team is being managed this year by Bob "Cy Carson, outstanding pitcher for the East Side Strollers team, which made such an excellent record last season.

The Orioles would like to book any fast team in New Castle.

You'll Like Our New SUIT CLUB
JOIN NOW!
REYNOLDS, SUMMERS AND McCANN
"Fashions for Men"

Thursday Only!
Actual 69c Chalmers Balbriggan
SHIRTS AND DRAWERS 33c
AT THE NEW
REISMAN'S
207 East Washington St.
New Castle, Pa.

Firestone
STEWART-WARNER
AUTO RADIO
AS LOW AS $1.87 PER WEEK
ON OUR
BUDGET PLAN
NO MONEY DOWN
Firestone
AUTO SUPPLY & SERVICE STORES
21 N. Jefferson St. Phone 3856

TROUSERS AND SLACKS
$2.75 TO $6
RICHMAN BROTHERS
131 E. Washington St.

News Daily Cross Word Puzzle

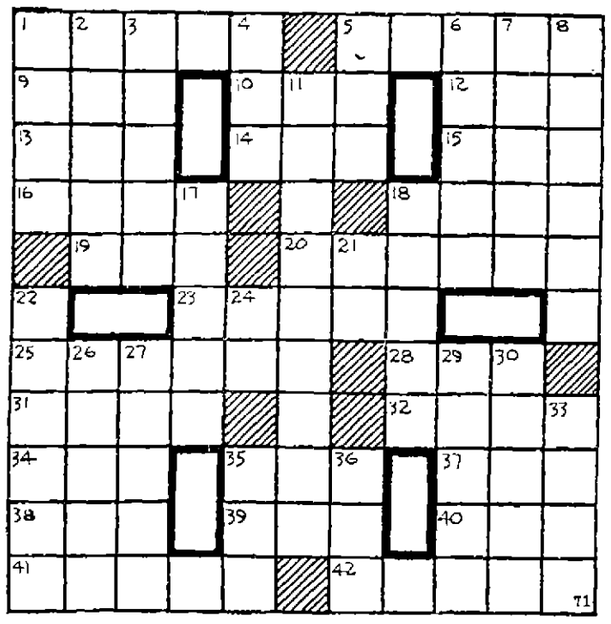

ACROSS

1—To look steadily with satisfaction
5—Pertaining to the sun
9—No (slang)
10—One-spot in cards
12—Bustle
13—Form of the verb "to be"
14—Wager
15—Sailor
16—Modes
18—South American republic
19—Scrutinize
20—Short spines
22—On a plant
23—On fire
25—Undo
28—Little child
31—Small bronze coins of India
32—Made haste
34—Short poem
35—Affix
37—East by northeast (abbr.)
38—Guided
39—Born
40—Unaccustomed
41—Test
42—Foul

DOWN

1—Chew upon
2—Italian coins
3—A plant
4—Flap
5—Obstinate
6—Kind of beer
7—Bedeck
8—Hardy
11—An insect with many legs
17—Dries up
18—Writers of poems
21—Hour (ab.)
22—Small structure on top of a building
24—Note of the scale
26—Pheasants' nests
27—Useless plants
29—Starts
30—Doctrine
33—Covered with dew
35—Some
36—Lair of a wild beast

Answer to previous puzzle

	C	O	L	O	N		H	O	C	K
D		S	E	M	I	C	O	L	O	N
A	A		T	I	C		T	I	M	E
S	H	A	T	T	E	R		O	M	A
H		R	E		R	O	T		A	D
	P	E	R	K		B	O	S	S	
H	E		S	I	R		R	E		L
A	R	C		T	A	M	M	A	N	Y
L	I	A	S		D	E	E		O	R
L	O	G	I	C	I	A	N	S		E
O	D	E	S		I	N	T	E	R	

ON THE AIR TONIGHT

(EASTERN STANDARD TIME)

5:00 P. M.
KDKA—News; Sports; Melody Master.
WCAE—Amer. Schools; Top Hatters.
WJAS—Lum and Abner; News.

5:30 P. M.
KDKA—Sports Col.; Lowell Thomas.
WCAE—Scores; Earle-Jones; Hosp. Assn.
WJAS—Boake Carter; Chet Smith, sports.

6:00 P. M.
KDKA—Club Celebrity—Ollie O'Toole.
WCAE—Amos 'n' Andy; Uncle Ezra.
WJAS—Variety; Opportunity Time.

6:30 P. M.
KDKA—Let's Celebrate; Vic Arden's Orch.
WCAE—A Night at the Inn.
WJAS—Barry Wood, songs.

7:00 P. M.
KDKA—Political Talk; Cover Story.
WCAE—One Man's Family.
WJAS—Cavalcade of America.

7:30 P. M.
KDKA—Harriet Parsons Comm.; Barry McKinley, baritone.
WCAE—Tommy Dorsey Music.
WJAS—Ben Bernie and the Lads.

8:00 P. M.
KDKA—Fed. Symphony Orch.
WCAE—Town Hall Tonight.
WJAS—Kostelanetz Orch.

8:30 P. M.
KDKA—Under Western Skies.
WCAE—Town Hall Tonight.
WJAS—The Word Game.

9:00 P. M.
KDKA—Pol. Talk; Betty Myers.
WCAE—Kay Kyser Musical Klass.
WJAS—Gang Busters.

9:30 P. M.
KDKA—Minstrels.
WJAS—It Can Be Done.

10:00 P. M.
KDKA—News, Weather; 10:15, The Music You Want.
WCAE—Norman Twigger, News; 10:10, Ball Scores; Lawrence Welk; 10:30, Horace Heidt.
WJAS—News; 10:15, Frank Bailey; 10:30, Art Kassel.

11:00 P. M.
KDKA—Fran Eichler; 11:15, Barney Rapp; 11:30, Teddy Hill.
WCAE—Orrin Tucker; 11:50, Lights Out; 12:00, Leighton Noble; 12:30, Weather.
WJAS—Red Norvo Orchestra.

Worker's Alliance Meeting Tonight

Members of the Workers Alliance and all those on WPA projects or on relief will meet Wednesday evening, April 27, at 8 o'clock at the C. I. O. hall, 35 East Washington street, Clendenin building, to hear a report on President Roosevelt's recovery and relief program. The main report will be made by a member of the state executive board of the Alliance.

Thomas Hanlon, the local president of the organization will outline the situation prevailing among the men on WPA in Lawrence county, and the measure that the organization is taking to assist those in need.

MARVIN GETS CONTRACT

The Marvin Electric company here today was awarded the electrical contract for the new garage which the Pennsylvania Department of Highways will erect at Clarion, Pa.

AT HANEY'S

THE 1938 SENSATION!
only $24.95 EASY TERMS
For The New
PHILCO AUTO RADIO
See it! Try it! Fits Any Car!

NEVER BEFORE
At This Amazing
LOW PRICE
• Rich Full Tone
• Selective
• Extra Performance
EASY TERMS!
To Suit Your Needs!
HANEY'S
On the Public Square.

LOANS UP TO $300
LOW RATES
Pay only 2% on balances over $100.00 and 3% on loans under $100.00.
LONG TERMS
WHY PAY MORE?
Take Up to 18 Months to Pay
FRIENDLY SERVICE
Loans are made quickly, confidentially. For over 39 years we have served thousands in Lawrence county.
Phone 1046 - Corner Washington & Jefferson Sts. (805 Wallace Block) New Castle, Pa.
J. F. PERELMAN

BLONDIE — DAISY DOES SOME SPRING PLANTING, TOO! — BY CHIC YOUNG

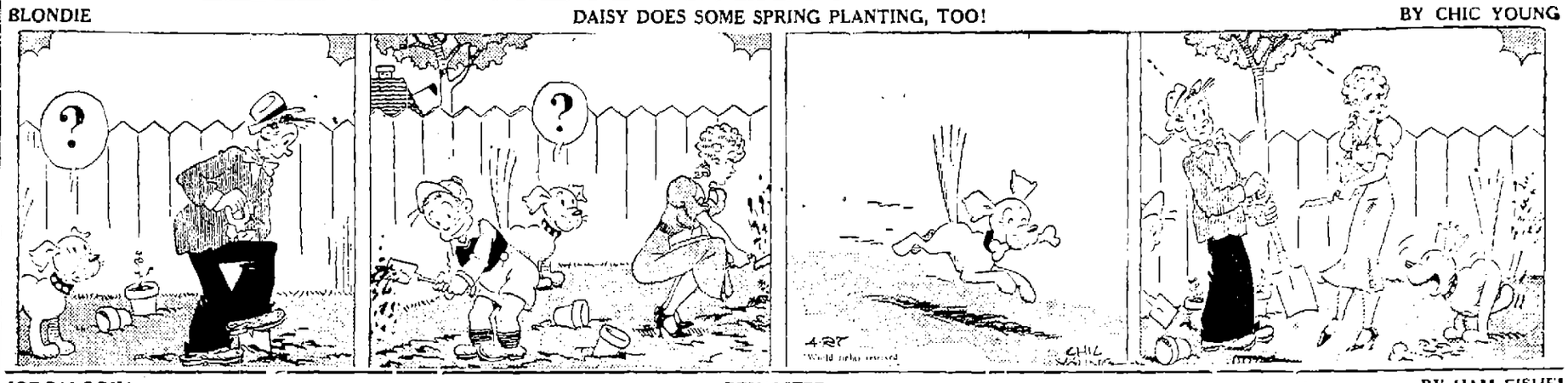

JOE PALOOKA — PENALIZED — BY HAM FISHER

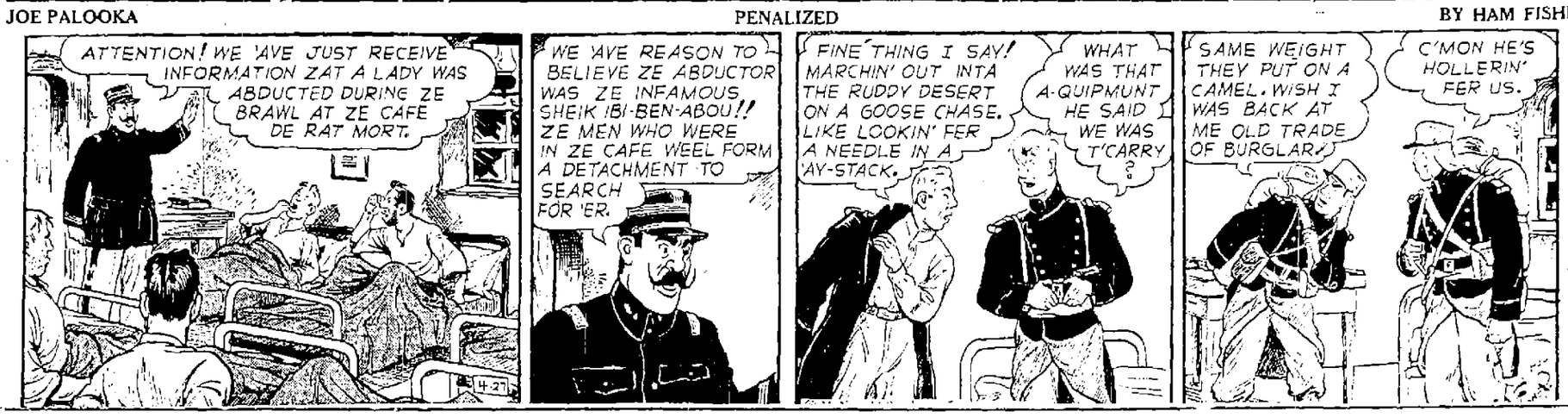

MUGGS AND SKEETER — By WALLY BISHOP

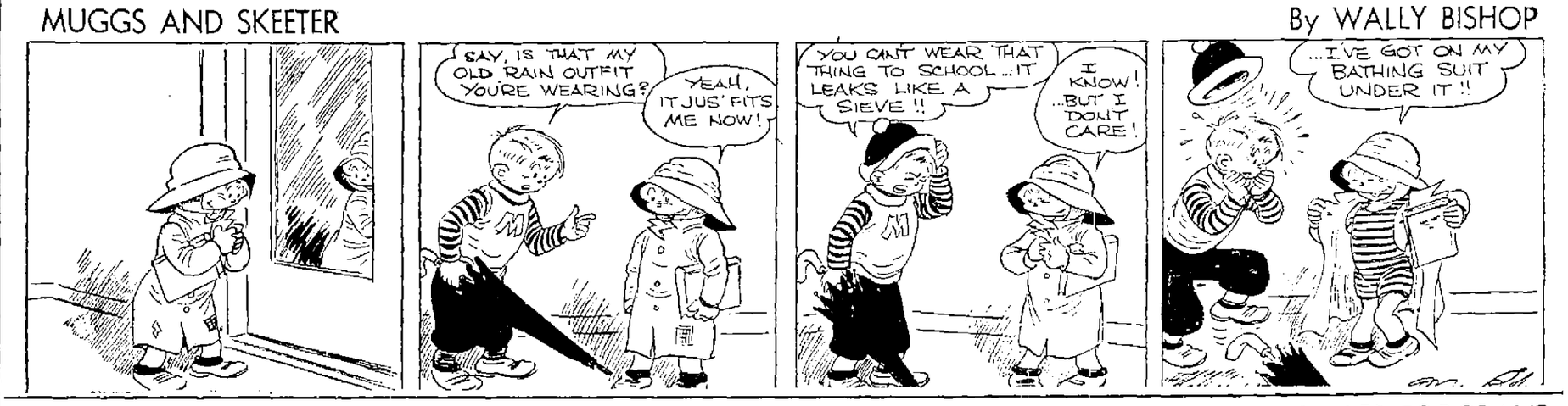

BIG SISTER — By LES FORGRAVE

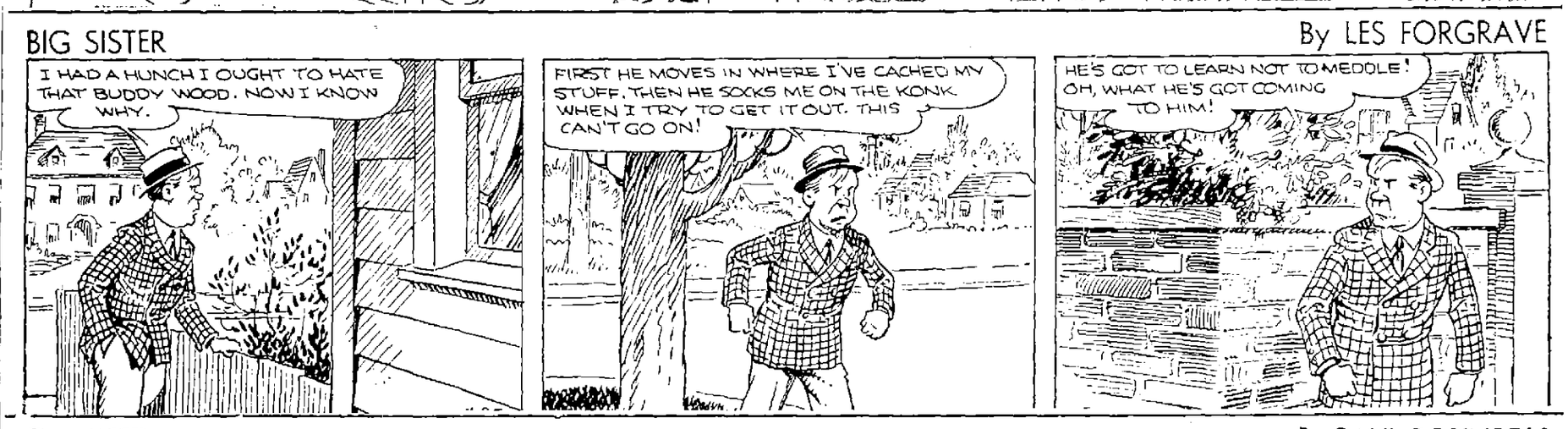

ETTA KETT — By PAUL ROBINSON

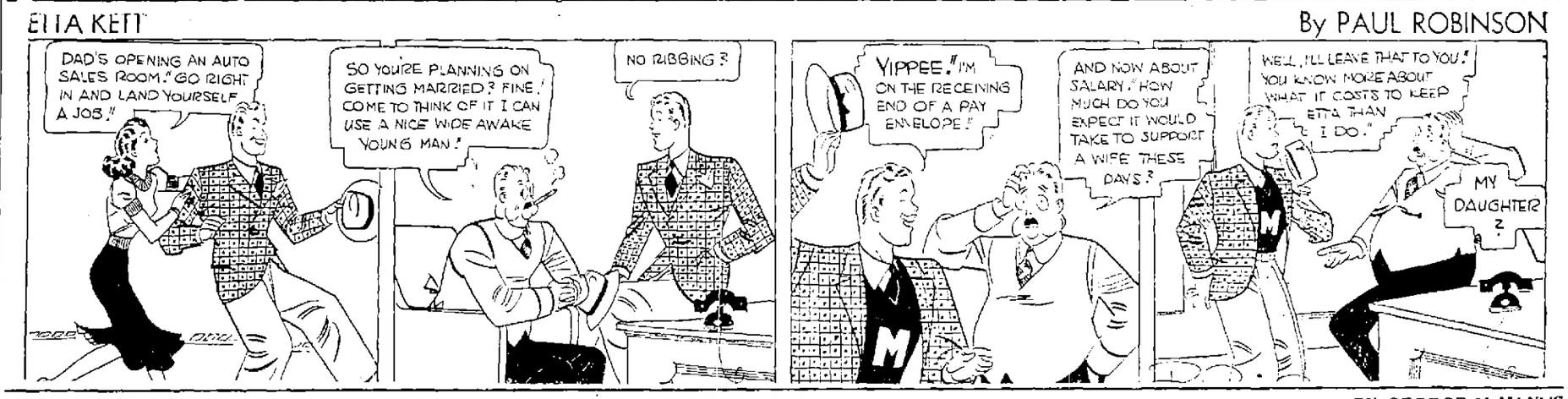

BRINGING UP FATHER — BY GEORGE McMANUS

BRICK BRADFORD—In the Fortress of Fear — By WILLIAM RITT and CLARENCE GRAY

NOT WILLIAM TELLS—But three pretty disciples of the Swiss apple shooter in action in Los Angeles.

CLASSIFIED WANT ADS

"WHERE THERE'S A WANT—THERE'S A WANT AD WAY"

EXAMINATIONS—Cadets from various reserve officers training corps undergo machine gun tests at Valley Forge, Pa.

CLASSIFIED ADVERTISING RATES

Ten cents per line per each insertion. Count five words to the line. No advertisement accepted for less than 10c. All advertisements in this department are cash or charge only. Contract rates upon request.

The News does not knowingly accept fraudulent or misleading advertisements. The News reserves the right to edit or reject any copy presented.

NOTICE

When class and advertisement is not under proper class we will not be responsible for more than one incorrect insertion.

WHERE TO LEAVE YOUR WANT ADS.

Any of the following NEWS agents are authorized to accept Want Ads for publication in the NEWS. If you live on the South Side go to

S. W. Lewis, 218 East Long Ave.

Mahoningtown residents take ads to

Thos. W. Solomon, Liberty St.

If you live in Ellwood City, give them to

Ellwood City News Co., Lawrence Avenue

Wampum residents may leave ads with

C. L. REPMAN

The above agents will be glad to accept your ads and if you live close to the NEWS office, bring your ads direct to the

WANT AD STORE
29 North Mercer Street

ANNOUNCEMENTS

Lost & Found

LOST—Small package on Route 19. Call Prof. Turik. 11*—1

Flowers and Funeral Goods

USED BIRD CAGES for sale cheap, 35c up; all sizes. Beck's Floral, 15 S. Jefferson. 14717*—2

FUNERAL, wedding work, our specialty; large assortment cut flowers. Harry Druschel, Florist, 1229 S. Mill. 14141*—2

Personals

TAILOR MADE suits and topcoats, men and women; alterations of all kinds. Van Fleet and Borio, 212 Union Trust. Phone 959-J. 14712*—4

GOOD SELECTION Tioga yarns, all colors and weights. Dresses knit to order. Instructions by appointment. Corinne B. Nesbitt. Phone 807. 11—4

SOL DILULLO, formerly with the Servicenter Garage, offers quality used cars, priced right. Republic Gas Station, foot of Youngstown Hill. 11—5

THIS COUPON with eight cents for trial size can of enamel. Fourteen colors; varnish stain and oil stain, regularly sold for 15c to 25c each. Spencer's, 15 S. Mercer St. 14516—4

GLASSES repaired, frames welded, while you wait. Arthur W. Meek, Jeweler, next to Alderman Green. 14116*—4

LET YOUR pocketbook enjoy a vacation; lower prices at Brenneman's Dependent Market, 546 E. Washington St. 14219—4

Wanted

WANTED—600 people at Shenango high school to see Cowboy Joe and his Neo-Vim gang, 8:15 Thursday, April 28. 14513*—4A

WE BUY old gold and silver, bridgework, etc. Jack Gerson, jeweler, corner of Washington and Mill street. 125126—4A

AUTOMOBILES

Automobiles For Sale

1934 PLYMOUTH SEDAN
Refinished, Sky Tint, Seat Covers
Very Low Mileage
A Nice Family Car
$325.00
The Chambers Motor Co.
825 North Croton Ave.
Phone 5130
11—5

USED CARS

1931 Oldsmobile Coupe
1931 Willys Sedan
1932 Buick Coupe
1932 Chevrolet Coupe
1932 Pierce Arrow Limousine

Lawrence Auto Sales Co.
151 SOUTH MERCER ST.
PHONE 4600.
11—5

1936 CHEVROLET SPORT SEDAN—heater, radio, fog lights, carries our guarantee **$500**
Chevrolet-Keystone
Open Evenings Phone 721
11—5

'31 PONTIAC sedan, privately owned, good condition. Reasonable. Mr. Fitch, gas station, New Castle Home. 11*—5

NEW AND used International trucks for sale. Frengel Motor Truck Company, 1216 Mahoning St. Phone 855-J. Open evenings. 14417—5

FORD 1932 coupe; excellent condition. Phone 2961. 14712*—5

FOR SALE—Good truck, cheap for quick sale. Can be seen at 627 Anderson Ave. 11*—5

FOR SALE—1929 Ford A coach; good running order. Phone 4000-J3. 14713*—5

FOR SALE—1928 Oldsmobile coupe, de luxe equipment, good condition, low mileage. Call Ellwood City, 1258-R. 14713*—5

COME OUT the Butler road, first garage on right, by day or night. Bargains of all kinds. Perry & Bryan. Phone 1068. 14711—5

AUTOMOBILES

Automobiles For Sale

USED CARS—
PRICED TO SELL!

'37 Ford 4-Door Sedan $490
'37 Chevrolet 2-Door Sedan $397
'37 Ford Coupe $475
'36 Ford Sedan, radio, heater $395
'36 Plymouth 4-Door Deluxe Sedan $495
'36 Oldsmobile Coupe $495
'36 Dodge 2-Door Sedan $525
'36 Dodge Deluxe 4-Door Sedan $548
'36 Nash 4-Door Sedan; radio, heater $545
'36 Dodge Coupe; radio, heater $465
'36 Nash 4-Dr. Ambassador $499
'36 Terraplane 4-Dr. Sedan $449
'35 Pontiac 6 Sedan $397
'35 Ford 4-Door Sedan $349
'35 Terraplane Sedan $288
'35 Nash 4-Door Sedan $399
'35 Plymouth Sedan $375
'34 Reputable 4-Door Sedan $345
'34 Buick Sedan $349
'31 Pontiac 4-Door Sedan $229

Many other bargains in '31, '32, and '33. See our display. Largest used car lot in the city.—South Jefferson St., one-half block from Diamond.

STATE AUTO SALES CO.
28 S. MERCER ST. PHONE 2600.
PONTIAC DEALER.
11—5

BUY A BARGAIN RIDE WITH PRIDE
FRANCIS MOTOR SALES CO.
New Castle's Only Authorized Ford Dealer.
Open Evenings.
420 Croton Ave. Telephone 2200.
11—5

SERVICENTER
Presents For Your Gain

1937 Deluxe Plymouth Coupe; radio, heater, defroster, fully equipped.

1937 Town Sedan; radio, heater, fully equipped.

For old and late model cars at lower than market prices.

See Us First!

THE SERVICENTER
217 NORTH MILL ST.
OPEN EVENINGS. PHONE 520.
11—5

PHILLIPS USED CAR EXCHANGE 411 S. Mill St., one block from bridge. Why pay more? 25 cars, ready to go "at our low prices." Liberal trades, all the terms. Open evenings. Eight years in this location. We have no solicitors. 11—5

BUY HERE!
SAVE MORE!

You can't do better anywhere than you can right here. We've got all makes and models. Shop here and save money.

1931 Plymouth Sedan ..... $ 85.00
1931 Dodge Sedan ..... $ 95.00
1932 DeSoto Sedan $115.00
1931 Chevrolet Coupe ..... $ 95.00
1932 Ford Tudor $185.00
1936 Ford Coupe $295.00
1936 Terraplane Sedan $385.00

Low Down Payments!
Easy Terms—Buy Now!

CASTLE GARAGE USED CAR LOT
MILL AND DIVISION STS.
OPEN EVENINGS.
14612—5

LATE MODEL CARS
1936 Studebaker sedan, Planar front end and heater; 1936 Plymouth sedan, heater and radio; 1934 Studebaker sedan, new rings, in fine condition; 1935 Ford coach, 1934 Ford coach, 1930 Buick sedan, 1931 Olds sedan, 1931 Studebaker sedan. Five cars priced from $25 to $75. Make your own terms.
BARNES-SNYDER MOTOR CO.
122 NORTH MERCER ST.
14512—5

NASH SALES & SERVICE—See our used car bargains. Phillips Motor Sales, 117 N. Jefferson St. Phone 712. 11—5

FOR SALE—Sacrifice early '31 Ford sedan. 409 Taylor St. 11*—5

SEE Riley Motor Sales, for a good used car, cheap. One gas range cook stove, two ice refrigerators. 618 E. Washington St. Phone 4870. 14516—5

AUTOMOBILES

Accessories, Tires, Parts

CHANGE NOW to Fleetwing certified oil, 25c quart. At Dewberry Fleetwing. 11—6

PARTS, accessories for cars & trucks. Automotive machine shop service. Bailey Auto Supply, 37-39 S. Jeff. St. 125126—6

BUSINESS SERVICE

Miscellaneous Services

LAWN MOWERS ground and reconditioned. We have installed the most modern machinery for grinding. M. J. Green, 716 Chestnut. 14713*—10

PAPER CLEANED, paints washed; paper taken off. C. D. Gorley, 452-R. 14713*—10

PAPER CLEANED, non-crumbling system; paints washed, 7c room, and up. J. Smolinski, phone 3713-J. 11*—10

PAINTING, work guaranteed; free estimates. Very reasonable. Phone 1548-J. 14612*—10

WANTED—Patching, plastering, brick work, tile and marble work. Estimates free. George Randall, 810 Butler Ave. Phone 1424-M. 14516—10

THE E. J. NOLTE CO.—For better painting, paper hanging and decorating. Phone 1301—5628-M. 14516—10

C. W. SMITH & CO.—Painting and decorating; roof painting and repairing. Room 4, Dean Block. Residence 2553-M; office 3548. 14416—10

Builders' Supplies

SEE Mutual Lumber Co., 216 White St. Phone 2136. For casement frames and sash. Complete with assembled hardware and glass installed, bronze screens included. 14515—10A

$1.00 COUPON—To new customers, one gallon of our famous Quickvar varnish, $3.75 value for $2.75, with this coupon. Spencer's, 15 S. Mercer Street. 14516—10A

WE HAVE QUALITY paints for all purposes. House paint, furniture enamel, varnishes, auto enamel and floor enamel. Nu-Enamel New Castle Co., 613 E. Washington St. Phone 2442. 14612*—10A

CLOTHES PROPS, 18c up; 10c A Dog paint cleaner, 25c; framing boards, $1.25 up; step ladders, 75c up; interior gloss paint, qts. $85c; varnish, 52c qts.; floor enamel, qts. $9c; roof coating, $1.49 5-gal.; creosote oil, 2-gal. can, $1.49. New Castle Lumber & Supply Co., 425 W. Grant. Phone 217. 14613*—10A

BUILDER SUPPLIES—5 gallon roof paint, $1.49; cement, 80c; plaster, $1.10; roofing, 98c and up. We want your business. A complete stock of quality supplies. New Castle Feed, Coal & Supply Co. Phone 537 or 310. 14516—10A

PANELLA LUMBER & SUPPLY
Combination doors, 2'9"x6'9", $5.50; roof coating, $1.45—$1.65; slate surface roofing $5.95; house paint, bakelite enamel, varnish, white lead, linseed oil, galvanized screen; almost everything for your building needs. Phone 3158. 14416—10A

NOW is the time to make your window screens and order your combination doors, paint your house, plant your lawn seed. For your spring painting, planting and repairing call A. Clyde Griffith Lumber Co., 901 Wilmington Ave., New Castle, Pa. 14510—10A

FINANCE PLAN for re-roofing, remodeling and new garages. 6% interest, 1 to 2 years to pay. Citizens Lumber Co., 312 White St. Phone 3500. 125126—10A

Woman's Realm

SPECIALS ALL WEEK!—Manicure, shampoo and fingerwave, $1. Mary's Beauty Shop. Phone 5200. Over Isaly's. Evening appointments. 14516*—12

MON., TUES., WED.—Oil shampoo, fingerwave, manicure $1. Call 1366. Pearl Waltenbaugh, above El Patio. 14716*—12

Insurance

DEPENDABLE automobile insurance at 25% saving to you. Brown Agency, 124 North St. 14613—13A

FIRE, automobile and accident insurance in reliable stock companies. Ed. E. Marshall, L. S. & T. Bldg. 14513—13A

Professional Service

I AM NOW ready to give electro mineral baths and massage treatments. Phone 1166-W. 318 Wallace Ave. 14713*—14

JOHN E. CLASS Vapo-Path; natural method. Positively gets relief for colds, rheumatism, lumbago, and other troubles. It's different. No drugs, no surgery. Nature's own system of reconditioning the body. 208 N. Mercer. Phone 4970. 14616*—14

Repairing

UPHOLSTERING on budget-payment plan; work guaranteed. Phone 4498. Dan Cunningham, 317 South Croton. 14516*—15

WRINGER ROLLS, all sizes, for all washing machines. Bring old rolls, bearings. Clausen's, 314 Neshannock Ave. 14216—15

LAWN MOWERS Electraksen ground and properly adjusted, $1.00. Delivered $1.50. O. D. Mott, 916 Ryan Ave., East Side. Phone 3643-J. 139112*—15

REPAIRS for all makes of cast iron and steel furnaces; also boiler parts. Smith Furnace Co. Phone 400. 125126—15

BUSINESS SERVICE

Repairing

I WILL paint and repair your roofing and tinning at low cost. W. K. Allison. Phone 1180-J. 14616—15

ROOFING, sheet metal work; free estimates; work guaranteed. Ball Furnace and Roofing Co. Phone 3805. 14616* -15

EMPLOYMENT

Female

SPECIAL work for married women. Earn to $21 weekly and your own dresses free demonstrating glamorous frocks worn by movie stars. No investment. No canvassing. Fashion Frocks, Inc., Dept. G-8435, Cincinnati, Ohio. 11*—17

GIRL for general housework; stay nights. Phone 2897. 11*—17

WANTED—Girl for general housework; two in family. Inquire S. H. Levine, 216 North Mill St. 11*—17

WHITE GIRL for general housework. Small family; steady employment. Phone 3147-J. 11*—17

WAITRESS wanted. American Cafe, 30 West Washington St. 11*—17

LADIES—Free to travel; salary, commission and bonus, transportation paid. M. Rourassa, Leslie Hotel, 6 to 9 P. M. 14613*—17

Male

WANTED—Man to build chimneys and fireplaces, to work reasonable. 15 N. Front St., 2890-J. 11*—18

SALESMAN—Insulation and conditioned air. If you are between 30-45 years and want a real connection with an assured future, phone 6212-J, for appointment. 14713—18

Male and Female

LADIES DRESSES or coats; men's suits, top coats, cleaned and pressed 59c. Work guaranteed. Nixon's Dry Cleaning, 412 East Washington St., across from the Court House. 14516—19

Situations Wanted

HIGH SCHOOL boy wants odd jobs by the hours. Geo. Christoph, Jr., 5677. 11*—20

BOOKKEEPER-Stenographer, experienced, wants permanent position with reliable firm. References furnished upon request. Write Box 199, News. 14712*—20

FINANCIAL

Money To Loan

PERSONAL LOANS up to $300 for Spring Expenses . . .
Get the cash you need now from Personal and get set for spring. Come in—find out how simple it is to handle a loan here. Only requirement—your ABILITY to repay small, regular sums on easy loan plan you select. No co-makers or endorsers. Strict privacy and speed assure.
11th Year in New Castle
Licensed by State Dept. of Banking
PERSONAL FINANCE CO.
Room 201, 2nd Floor, Centennial Bldg.
204 East Washington St.
Phone 2100 New Castle, Pa.
14515—22

FINANCIAL

Money To Loan

Loans Without Endorsers
On Furniture, Auto or Plain Note, $30 to $300. No wage assignments or credit inquiries of friends or relatives. Repay monthly. Money usually same day. Phone or apply at office.
Household Finance
CORPORATION—Est. 1878
6th Floor Union Trust Bldg.
14 N. Mercer St. Phone 1337
Hear Edgar Guest, Wed.—WJAS
125126—22

GUARDIAN FINANCIAL CORP.—Loans. Call Mr. Miles, 6448. Over Isaly's, 205½ East Washington St. 125126—22

INSTRUCTION

Local Instruction Classes

VESCO'S Accordion School. Largest school in New Castle. Accordions sold and repaired. Phone 2843. 14117*—25

LIVE STOCK

Pet Stock, Poultry and Bees

WHITE LEGHORN CHICKS
Buy them from a trapnest breeding farm and note the difference in your egg production this fall. Chicks for immediate delivery. Booking orders for early May delivery. Keller Poultry Farm. Phone Sharon 5028-F-22. 11*—27

NEW HAMPSHIRE, white and barred rocks, Rhode Island reds, black Giants, light Brahmas, now in stock. Riley's, 355 E. Washington. 14513*—27

HIGHEST prices paid for chickens, springers, 1½ lb. and up; rabbits. Castle Poultry. Call 9079. 14513*—27

RITCHEY'S BABY CHICKS
New Hampshires, Barred Rocks, White Leghorns. 10 years State Bloodtested, 6 years no reactors, 95% living at 3 weeks or Replaced.
RITCHEY'S POULTRY FARM
Box 14.
Thos. F. Ritchey, Jr., Owner.
Grove City, Pennsylvania.
125125—27

Cattle, Horses, Vehicles

FARM MACHINERY
Fordson tractor, reconditioned; Allis-Chalmers, fine condition; 15-30 McCormick thoroughly rebuilt; McCormick corn binder, only used 4 seasons. We are headquarters for used cars at the lowest prices in town. Universal Sales Co., Ford Sales and Service, 131 W. Cherry St. Phone 512. 11—28

DEAD STOCK REMOVED quickly. Phone 65123 Youngstown or evenings 52945. We pay phone charges. The Youngstown Hide & Tallow Co. 11—28

TWO good horses, one 5-year old and one 10-year old. C. W. Shaffer, Ellwood City, R. D. No. 1. 14512*—28

DEAD OR DISABLED stock—Horses—Cows—Mules removed promptly, free of charge. Our efficient service, a distinct advantage during the warm weather. Notify us at once. Phone Beaver Falls 3346; New Brighton 1148-R. Braun Rending Co. You may reverse telephone charges. 125126—28

FROM ME TO YOU

By MESEEALL

* * *

It won't be long until the old straw hat season will open with a bang . . . if the weather keeps up the merchants will get together and see who will be first to open the season . . . and when the men of town start wearing the old sieves then we boys can get the white flannels out and the old white shoes . . . until then let's keep humming a tune . . . any old tune with a smile in it.

* * *

Reports have hit this desk this week concerning East Washington street . . . they claim it almost tears a car to pieces . . . the pavement is too rough . . . surely the street department would not let a main street get in that condition . . . but they must have because these remarks have come from reliable sources . . . so maybe those in charge could take a little trip up the via and see for themselves.

* * *

We notice that the Grant street railroad crossing of the Erie railroad is being repaired . . . we are glad to see this bit of improvement and it's being done by the railroad itself . . . they realize the importance in keeping their property in first class condition . . . that is one thing a lot of people in New Castle should learn.

* * *

With this kind of weather those interested in flying are taking all the advantages of the opportunities offered at the local airport . . . and if they can't be satisfied here they go elsewhere . . . but we should keep them here in New Castle . . . there is one fellow that has done more to further air pilots here and that young man is Findly Wilson . . . a couple of months ago he went and took a wife and now you know what happened . . . his wife is flying . . . she is the first woman to ever take the sport up here in the old home town . . . it won't be long until we will be reading about Mrs. Wilson taking her private license test . . . who is this young ladies teacher . . . her husband, of course you dumb bell and a very fine one too, and as soon as they get the road fixed past the airport there should be some very interesting things happen . . . so let's hurry up and finish the highway.

May I call your attention to this the classified ad page . . . read the page daily and make your spring house cleaning easier by knowing where to go for help and materials . . . it pays to read the classified ad page . . . ask the man who reads it.

LIVE STOCK

Feed

SEED POTATOES, certified Michigan Russets, Early Rose, Irish Cobblers, Early Ohio, Bliss Triumphs. Cash Feed Store, corner North & Shenango. 14516*—35A

MERCHANDISE

Miscellaneous For Sale

BRENNAMAN'S high grade goods; harness, tops, dog collars, leather goods, canvas and truck covers. 221 Croton Ave. Phone 1449. 10—30

SIX GRAVE plot in Blossom Knoll, Castleview Burial Park. Reasonable for cash. Phone 1025. 14513*—30

GIRL'S bicycle 26" wheels, $12.00; good enamel and tires. Girl's 28", $10.00. Bob's Cycle Service. 14615*—30

SAVE 40 CENTS—To new customers, this coupon with $1.20 will buy one quart O'Briens fine white enamel, regular value $1.60. Spencer's, 15 S. Mercer St. 14516—30

1800 FACTORY sash 42x47, $1.00 ea.; excellent for garages out buildings or hotbeds. Panella Lumber. Phone 215*. 14516—30

BICYCLES, $11, $12 and $14. All have been rebuilt. Westell's Bicycle Store, 314 E. Washington. 14512*—30

Business and Office Furniture

TYPEWRITERS, ADDING machines. Sales, rentals, repairs. Prompt service. Call 1314J Webster, 31½ East St. Royal Typewriter Co. Representative. 125126—32

REFRIGERATOR service: household, commercial; parts, coils, compressors. John Whitten, 30. 13120—32

Fuel, Fertilizer

CLARK'S, quality with service. Coal, sand and gravel. Honesty is our policy. 4481-J. 14715*—33

X X Rich top soil, limestone for drives. Top lore coal delivered. X X South Side Coal. 2712-J. 14516*—33

COAL—With each ton of coal sold for cash, we give a numbered lead pencil; yours may be the lucky pencil. C. J. Streib Coal Co. Phone 824-J. 14516—33

FOR GENUINE Castle Shannon, Champion, Wildwood coals at lowest prices. Call Maxwell & Gibson, 4062. 14516—33

FOR SALE—By-product coke; Pittsburgh lump and egg coal. John A. Byers. Phone 32. 14516—33

FREY BROS.—Best Champion and Wildwood coal. Limestone for driveways, and topsoil. Phone 5614. 14516—33

CLARK'S quality coal with service. Special $4.50. Honesty is our policy. Call 4268-J. 13917*—33

ICE—Cash & Carry. Pittsburgh coal, limestone for driveways. Love Coal Co. Phone 4822-J. 13714—33

ANNOUNCING—ECCO, dust proof coal. Heat as you like it, when you want it. A. Scarazzo. Phone 28. 125126—33

FOR QUALITY coal, coke and Disco, call Fombelle Coal and Supply Co. Phone 4295. 125126—33

NEW SPRING PRICES for screenings, stream and nut-coal. Phone 4480. Grazzini & Sons. 125126—33

Produce

GOOD CLEAN, healthy potatoes for planting or cooking from last year's certified seed, $1.00 bushel. Lawrence county's best apples. Special 67c. Full line of fresh vegetables, greens and quality fruits; also fresh eggs and chickens. Farm Market, 516 Grant St., just west of bridge. Open evenings. Free parking. 11—33A

POTATOES for seed or cooking, Mercer county russets, $1.00 bushel or $1.85 hundred pound bag. Maine potatoes, $1.85 hundred pound bag; Jonathan apples, 50c bushel; Baldwin apples, 75c bushel; Occident flour, 79c pound bag $1.65; cabbage, tomato and celery plants. We deliver orders. Allen's, 56 W. Washington St. Open evenings. 14612*—33A

SEED POTATOES, certified Michigan Russets, Early Rose, Irish Cobblers, Early Ohio, Bliss Triumphs. Cash Feed Store, corner North & Shenango. 14516*—33A

Household Goods

ONE bedroom suite, one single bed, set of Anglo-American encyclopedias, bird cage. 1306 Delaware Ave. 11—34

FOR SALE—Two 50-pound capacity ice boxes, youth bed and one baby bed. Fine condition, very cheap. Call 4155. 14712 34

FOR SALE—1 1938 Fairbanks-Morse radio with automatic tuning. Inquire Keystone-Lawrence Transfer Co. 14712*—34

4-PIECE sun room suite, hickory with green leather cushions, $15.00. Phone 665-R 14712* 34

FOR SALE—Breakfast set $6.00; kitchen cabinets $5.00; bird cage $1.00; Apex electric sweeper, like new $20. 505 Erie Ave. 14712* 34

OVERSTUFFED davenport, drapient table, rocker, 6x9 Axminster rug, utility cabinet, stand, porcelain refrigerator. 40 N. Mill, Apt. 215. 11*—34

FOR SALE—All steel ice refrigerator; good condition; reasonable. Call 5756-J. 11*—34

THURSDAY, Friday and Saturday—sacrifice to quick buyer—all or part furniture furnishings 5-room home. Foster's Boston Ave. 14712*—34

AUTOMOBILES

Automobiles For Sale

AUTOMOBILES

Automobiles For Sale

Real Bargains!

'32 Chevrolet Roadster
'31 DeSoto Roadster
'31 Chevrolet Sedan
'31 Chrysler Sedan
'33 Chevrolet 1½ Ton

Your Choice $129.00

'31 Oakland Sedan
'29 Oldsmobile Sedan
'29 Oldsmobile Coupe
'31 Pontiac Coupe
'31 Willys Knight Coupe
'30 Ford Panel

Your Choice $89.00

J. R. Rick Motor Car Co.
470 East Washington Street

MERCHANDISE

Household Goods

6-PIECE fumed oak, leather upholstery living room suite; 2-cub Automatic washer, priced for quick sale. 216½ S. Lafayette, after 6:00 P. M. 11*—34

BED AND SPRINGS, $3.00; 5-piece dining suite, $25.00; white stove, kitchen cabinet, chest of drawers, dresser, Singer sewing machine, 621 Taylor St. 11*—34

YOU GET MORE for old gold teeth, crowns, jewelry, watches. 319 E. 3rd St. Same fine watches for sale, cheap. Used furniture, stoves. 11*—34

GOOD USED furnaces, reasonable prices. Kalamazoo Stove and Furnace Co., 15 S. Mercer St. Phone 5037. 14714—34

ELECTRIC REFRIGERATOR. Will sell cheap for cash. Call Wednesday, 400-J or 421 East North. 14712*—34

GOOD used furniture, stoves, books of all kinds, bought and sold. See Allen, 226 Croton. 14612*—34

FOR SALE—Used washer and refrigerators. Call 1544. Ask for Mr. Lehman. 14615—34

SEE Dafford's Furniture Exchange, 515 S. Mill St., for good used furniture of all kinds. Gas ranges from $4.50 up, $59.50 table top range, like new, only $45.50. We can install or clean your living room suite. Work guaranteed. 14516—34

ENTIRE furnishings of six room house for sale. Call 1104 Wilmington Ave. 14513*—34

5-PIECE oak dining room suite. Lester piano, davenport, table, living room table. Call 2304-W. 14513*—34

WILL sell Thursday, April 28, at 1 p. m., at 329 E. North St., my household goods, beds, dressers, dining suite, davbed, radio, rugs, curtains, linens, dishes, silver, lamps, sewing machine, other articles. Auctioneer, Harris Fulkman. A. Rhodes, owner. 14513*—34

NEW GLIDERS, $5 up; 3-piece living suite $35; new living suites $29. New Deal Exchange, 35 S. Jefferson. 14516—34

NEVER BUY any used furniture of any kind until you have looked over our exchange furniture at Haney's. 125126—34

Musical Instruments

SEE THE LOVELY new models in pianos now displayed at Fleming's Music Store, 110 North Mill St. Great savings if purchased now. Terms arranged. 11*—35

VIOLIN FREE with private lessons, $1.00 a week. Results guaranteed. Dorsey School of Music, 22 South Mill St. Open evenings. 11*—35

FOR SALE—Upright mahogany piano. Phone 5307-W. 14112*—35

BEAUTIFUL 16-string Gibson harp guitar and case for $100.00. Call 1099-J in evenings. 11*—35

FOR SALE—Piano, $50 new, name your price. Call 5553-J. 10*—35

PIANO tuning and repairing. Recommended by teachers and musicians. A. G. Crawford & Son. Phone 1582. 125126—35

Radio and Electrical Merchandise

A 1935 5-cubic ft. G. E. refrigerator, in excellent condition, at a real bargain; also a 1937 5 cubic ft. deluxe Leonard refrigerator with all features, 4-year guarantee. A real value. Phone 289. Marvin Electric Co., 22 N. Mercer St. 14611—35A

RADIO TUBES tested free. Bring them to Alexander's Radio Service 10 South Mercer St. Phone 1014. 14516—35A

RADIO AND SOUND Service. Rapson & Peterson, 13 East North St. Phone 4243. 14516*—35A

RAMSEY & KRAMER—Home and auto radio service. Work guaranteed. 26 East St. Phone 9133. 14216*—35A

FOR SALE—25 used radios, priced as low as $5.00. Terms if desired. Perelman's, 129 East Washington St. Telephone 895. 125126—35A

WHEN radio trouble develops phone 3090-J for guaranteed repairs. Supreme Radio Service, 107 E. Long. 127123*—35A

MERCHANDISE

Clothing

DRESS In Style—Have your clothes made by an experienced tailor. Frank Gillest, 120 N. Mill St. 14716—37

FUR STORAGE, cleaning, repairing, remodeling work called for. Phone 49-J. Knoblock's Furs, 121 E. North. 14716*—37

Wanted—To Buy

WANTED—A 24" girl's bicycle. Call 264. 11*—37

ROOMS

Rooms For Rent

1-2-3-ROOM furnished apt., private entrance and bath, best location, modern, close in; garage. 707 Croton. 14115*—39

Rooms For Housekeeping

TWO furnished rooms, all modern, for light housekeeping; garage. 452 Neshannock Ave. Phone 4886-J. 11*—40

TWO newly furnished rooms on first floor. 412 Epworth St. 11*—40

TWO furnished rooms; sink; garage, $4.00 week. Also furnished 3rd floor, sink, frigidaire, $4. Inquire 1501 Croton. 11*—40

TWO OR THREE rooms, furnished complete for light housekeeping. 1537 E. Washington. 14712—40

FURNISHED rooms for light housekeeping; electric appliances. 105 Grant. 4981-J. 11*—40

FURNISHED housekeeping rooms; close in; 2 locations; child welcome. 5 N. Front St. Phone 1847. 14413*—40

REAL ESTATE FOR RENT

Apartments For Rent

3-ROOM apartment, all conveniences, including heat, water and gas, $30. 4-room apartment, newly decorated, $25. 4-room apartment, fresh decorated, $20. For further information see M. K. Gilland, 108 N. Mill St. Phone 2073-J. 11—43

FURNISHED 4 rooms, private bath. North Hill. Inquire at 412 Garfield Ave. 11*—43

FOUR roomed apartment, bath and porch; vacant May 15th. Inquire 487 E. Washington St. Daytime. 11*—43

NORTH—2nd floor apartment, young unnamed couple preferred, references exchanged. Write Box 102, care News. 11*—43

5-ROOM apartment, Hamilton Block, decorated and reconditioned, $45, immediate possession, first floor duplex, 4-rooms, excellent condition. See M. K. Gilland, 108 N. Mill St. Phone 2073-J. 11—43

4-ROOM flat, first floor, heat and water furnished. East. Brown Agency. 11*—43

APARTMENT for rent, 5 rooms, modern, back, large porch, private garage. Cor. Wilmington and Euclid. 11*—43

NORTH—For rent May 1st, 5-room modern apartment. Inquire 407 Norwood Ave. 14713*—43

4 ROOM apartment, private bath, lock and front entrance, garage. Adults. 322 Norwood Ave. 14113*—43

A LOVELY 3 room, reception hall apartment, furnished overstuffed furniture, modern bathroom, private entrance, front porch, strictly private. Has to be seen to appreciate. Adults. Phone 607-M. 11612*—43

FOR RENT—Unfurnished apartments, $20.00 and up. Call 166. Sherin Furniture Co. 11513—43

Farms For Rent

6 ACRES, house, chicken and brooder houses, $10.00 per month. 35 acres, house and barn $4.00 per year. Nixon, 355 E. Washington St. 11*—43

Houses For Rent

5-ROOM house and bath, modern, $25 a month. 1587½ Neshannock Ave. Call 1473. 11*—46

NORTH, paved street; 6 room modern house, walking distance from center city. Call Nunes, 747. 11*—46

SIX rooms, bath, 22c North Mill, fine garden, everything in excellent condition. Owner's phone 724. 11*—46

ENGLEWOOD avenue residence near Highland eight rooms, double garage, hardwood floors, fine garden. Fine condition. Owner's phone 221. 11*—46

NORTH—Six rooms, $15; West, six rooms, $32.50. Mahoningtown, 6 rooms, $25. A. Clyde Griffith, Phone 889. 14712—46

MODERN up-to-date 8-room house, North Side, two baths, double garage, $40.00. For further information, see M. K. Gilland, 108 N. Mill St. Phone 2073-J. 11—46

MODERN up-to-date 8-room house, North Side, $30. 8-room house, North Side, convenient to schools, $20. For further information see M. K. Gilland, 108 N. Mill St. Phone 2073-J. 11*—46

Flowers, Plants, Seeds

EVERGREENS (balled and burlapped), 50c and up. Thousands to choose from. Delphinium field grown, 2vc. Full line of perennial plants. Sales yard lighted at night. Tulip show—110 varieties. Cunningham & Weingartner, Butler Road. 14711—36

FOR SALE—Humus by the ton or bag; also No. 1 grade top soil. Call 3026-M. 14713*—36

TOP SOIL, reasonable; any amount. Phone 5436-J. 11*—36

SEED OATS—Northwestern 40-42 lb. test; tagged and guaranteed, 65c bu. Jno. S. Browns Son. Phone 5315. 14615—36

MONTHLY blooming rose bushes, 8 for $1.00, all different, apple, peach and pear trees, 15c to 35c each, large regal lily bulbs, 10c each, barberry and privet hedge. J. S. Riley, Wilmington road. Phone 5735-M. 14513—36

DAHLIA tubers and everblooming cannas. Call 2155-J. 14513*—36

You can now buy 15 words for 30 cents.

THE GUMPS—A MAN'S AS OLD AS HE FEELS

REAL ESTATE FOR RENT

Houses For Rent

8-ROOM house, all conveniences with 10-acres of land, within city, $30.00. For further information, see M. K. Gilliland, 108 N. Mill St. Phone 2073-J. 1t—46

LUTTON ST.—6 rooms, bath; garage; newly painted. Peoples Realty. Phone 258. 1t—46

FOR RENT—Furnished house to young or old couple. Inquire owner, 729 Croton Ave. 14613—46

101 N. WALNUT on corner. Six rooms, modern, newly decorated. Close to town. $30 to good tenant. Phone 2413-J. 14513—46

SIX rooms, furnace, toilet in basement, $20 to good tenant. 209 Smithfield. Phone 2413-J. 14513—46

WILMINGTON AVE.—Six room modern home, hot water heat, garage, $45. Call J. Clyde Gilfillan, 888. 14513—46

Wanted To Rent Or Lease

WANTED: Three unfurnished rooms, preferably East or North. Write Box 101 News. 11t—47

REAL ESTATE FOR SALE

Farms For Sale

2-LOTS, 5-rooms, modern; lots fruit, garage, chicken house, cement road; Mt. Jackson Hill; $2700.00. Call Teece, 3077. 1t*—49

Houses For Sale

SEVERAL modern five and six room homes on North Side; near schools and car line. Best buy in city. Call Leech Agency, 267-J. 1t* 50

NORTH—Choice location, 4-rooms; bath, gas, electric, 60-foot level lot, on paved street, $2600; terms. No information on phone. Brown Agency, 124 North. 1t—50

6-ROOMS modern, brick, finished attic, hardwood, large close-in porch, large cement cellar, 6 lots, garage, lots fruit, fine spring water in house. Must be seen to be appreciated. Selling cheap. Call Teece, 3077. 1t*—50

NORTH—Semi-bungalow, six rooms; 12 years old, must sell; $4000. Near Highland. Terms. 3151. 1t*—50

E. WASHINGTON ST.—Modern six room home; near schools. Bargain. J. Clyde Gilfillan. Phone 888. 14512—50

IF WANTING to buy, sell or rent real estate see Harold Good, L. S. & T. Bldg. Phone 6178-J. 1t—50

EAST—5 rooms, bath, heater, electric, good lot; bargain. McClelland's Market, 408 E. North St. 14613*—50

Lots Or Acreage

LAKEWOOD—3½ acres; excellent location. Will sell all or part. J. Clyde Gilfillan. Phone 888. 14712—51

LOT BARGAINS—100 foot frontage, Englewood, paved, $1575; 50 foot, Delaware, $475. Sonntag, 1238, 2037-J. 1t*—51

NORTH—Nice level home sites, $250 and up, city or suburban. Brown Agency, 124 North. 14516—51

EAST—Choice home sites, Rose Ave.; all utilities, convenient to school, church and car line. Inquire in person. Brown Agency, 124 North St. 14312—51

AUCTION SALES

TAKE the trail to the Big Community Sale, every Tuesday. Route 18. 14738—55

LEGAL NOTICES

Clerk's Notice Of Bankruptcy

No. 19934 In Bankruptcy.

In the District Court of the United States for the Western District of Pennsylvania. Nathan Gills of New Castle, of Lawrence County, Pennsylvania, a Bankrupt under the Act of Congress of July 1, 1898, having applied for a full discharge from all debts provable against his estate under said Act, notice is hereby given to all known creditors and other persons in interest, to appear before the said Court at Pittsburgh, in the said District, on the 27th day of May, 1938, at 10 o'clock in the forenoon, to show cause, if any they have, why the prayer of the said petitioner should not be granted.

C. H. Berger, Clerk.

Legal—News—April 27, 1938.

Notice Of Administration

Notice is hereby given that Letters of Administration in the Estate of Joseph David Rosen, late of the First Ward, New Castle, Lawrence County, Pennsylvania, have been granted to the undersigned. All persons indebted to the said estate are requested to make payment, and those having claims to present the same without delay, to Marcus M. Rosen, Administrator, New Castle, Pa., or Sherman K. Levine, Attorney.

Legal—News—April 27, May 4, 11, 18, 25, June 1, 1938.

Executor's Notice

Letters testamentary in the estate of Richard J. Thomas, late of the Fifth Ward, New Castle, Lawrence County, Pennsylvania, deceased, having been granted to the undersigned, all persons indebted to said estate are requested to settle at once, and those having claims to present them for payment, to G. Wilfred Thomas, Executor, 210 Sumner Avenue, New Castle, Pa., or to Hukus, Caldwell & McFate, Attorneys.

Legal—News—Mar. 30, Apr. 6, 13, 20, 27, May 6, 1938.

Executrix's Notice

Estate of Mary L. Glenn, late of the Second Ward, New Castle, Lawrence County, Pennsylvania, deceased. Letters Testamentary having been granted to me, all persons indebted to the estate are requested to make payment to me, and those having claims, to present same to me without delay. Florence Manck, Executrix, 409 Hillcrest Avenue, New Castle, Pennsylvania. Chambers & Chambers, Attorneys.

Legal—News—April 6, 13, 20, 27, May 4, 11, 1938.

ELLWOOD PERSONALS

Milo Morrison and Arthur Howell, Jr., have returned home from Altoona where they attended a State Phalanx Fellowship meet. The next meeting will be held at Tyrone, Pa., on May 16.

Buy Now

The Year's Best Used Trucks, at the Year's Best Prices

EASY TERMS QUICKLY ARRANGED With Payments As Low As $15 Month!

1937 Chevrolet Pickup, A-1 shape, looks like new; only $395

LAWRENCE MOTOR SALES

FORD SALES AND SERVICE.

New and Used Car Department

1000 Lawrence Ave.

ELLWOOD CITY, PA.

Open Evenings. Phone 544

STOCKS

Stock Market Higher Today

Market Stiffens After Two Days Of Decline, Gains Of Point And More Made

By LESLIE GOULD
International News Service Financial Writer

NEW YORK, April 27.—The stock market stiffened today, following two successive declines, leaders climbing a point or more in slightly accelerated trading.

Steels set the pace for the local market's advance, with U. S. Steel preferred spurting 3½ points at the opening. The common climbed well over a point, along with Bethlehem Youngstown and Crucible.

Close behind the steels were the motors, coppers, chemicals, farm implements and mail orders. A few blue-chips chalked up large gains including Eastman Kodak, Westinghouse, DuPont and U. S. Gypsum each of which advanced more than 2 points.

Stocks were strong at the start absorbed light profit-taking midway through the first hour, then moved back toward early peaks.

Gains of a point or more were registered by Chrysler, General Motors, Anaconda, Allied Chemical Montgomery Ward, Sears Roebuck U. S. Rubber, Texas Corp. and Johns-Manville. Standard Oil of N J. and Douglas Aircraft which were up 2 points at their tops.

Wheat prices dropped sharply on all North American markets, the cereal hitting new lows for the season in Winnipeg. Cotton, though, moved up about 25 cents a bale. Bonds firmed moderately in quiet trading.

STOCK PRICES AT ONE P.M.

Furnished by Kay, Richards & Co. Union Trust Building.

Allegheny Corp	1¼
A T & S F	28
Amer Roll Mills	17⅜
Amer Steel Fdry	22¼
Atlantic Rfg	21½
Amer Loco	17
Amer Rad & Stan S	12⅝
Allis Chalmers	42
Allied Chem & Dye	143
A T & T	128⅞
Amer Smelt & Rfg	38¼
Anaconda Copper	28½
Amer Can Co	86¼
Am Water W & E Co	8⅝
Amer Tob Co B	69½
Armour	4¾
B & O	5⅞
Barnsdall Oil	13½
Bethlehem Steel	48⅜
Baldwin Loco	7⅞
Canadian Pacific	6⅜
Caterpil T	42
Chesapeake & Ohio	26¾
Crucible Steel	26¼
Chrysler	43⅞
Col Gas & Elec	6
Consolidated Edison	22⅞
Consolidated Oil	8⅞
Cont Can Co	39¾
Cont Motors	1⅛
Comm & Southern	1⅜
Coca Cola	129
Cities Service	1⅝
Curtiss Wright	4¾
Case J I	76½
DuPont de Nemours	101⅞
Eastman Kodak	150½
Erie R R	2¾
Elec Auto Lite	16⅜
Elec Bond & Share	7
Great Northern	15½
General Foods	26½
General Motors	30⅝
General Electric	34⅛
Goodrich Rubber	14¼
Goodyear Rubber	19⅜
Gulf Oil	36½
Howe Sound	36⅛
Ind Rayon	17
Inter Harvester	58¾
Inter Nickel Co	47¼
Inspiration Copper	11⅞
I T & T	8¼
Johns-Manville	66¾
Kennicott Copper	34⅜
Kroger Groc	15
Libby-Owens-Ford	28⅞
Liquid Carbonic	16
Lone Star Gas	7½
Mid Cont Pet	17
Mack Trucks Inc	20⅛
Montgomery Ward	31⅞
McKeesport Tin Plate	16
N Y C	12⅝
Northern Pacific	8
Nash Kelvinator	8¼
National Dairy	12⅞
National Cash Reg	16¾
North Amer Aviation	8⅞
National Biscuit	20⅜
Niagara Hudson Pwr	6⅞
Otis Steel	9
P R R	16½
Pennroad	1¾
Phillips Petrol	34⅛
Packard Motors	4⅛
Pullman Co	28
Phelps Dodge	23¾
Procter & Gamble	48
R K O	2⅞
Republic Steel Corp	14¼
Radio Corp	6⅛
Reading R R	15¼
Rem Rand	11½
Socony Vacuum	13⅝
Std Oil of N J	47½
Std Oil of Cal	29½
Studebaker	5⅛
Stewart Warner	7½
Std Gas & Elec	3⅝
Sears Roebuck	58½
Standard Brands	7¾
Simmons Co	17⅞
Texas Corp	38½
Timken Roll Bear	37
Tide Wat O	13½
United Drug	5⅞
U S Rl & Imp	4¼
U S Steel	44⅞
U S Pipe & Fdry	30¼
U S Rubber	27½
Union Car & Car	65½
United Air	26¾
United Corp	2¾
United Gas Imp	9⅞
Vanadium Corp	15⅝
Westinghouse Brk	21⅜
Westinghouse Elec	76½
Warner Bros	5⅛
Woolworth Co	42½
Yellow T & Cab	12¼
Young Sheet & T	32

Egg Prices At Butler Auction

BUTLER, April 27.—At the cooperative egg auction on Tuesday a total of 614 cases was sold. Price range was as follows:

White	High	Low	Ave.
Fancy Large	24½	23	23¾
Fancy Medium	21	20	20½
Extras Large	24½	22½	22¾
Extras Medium	21½	19	20
Standard Large	22½	21	21¾
Standard Medium	20	19	19½
Producers Large	22¾	21	21¾
Producers Medium	20	18	19
Pullets	18	17	17½
Pee Wees	12½	12½	12½
Checks	15½	15	15½
Brown			
Fancy Large	23	22	22½
Extras Large	23¼	22	22½
Extras Medium	19½	18	18¾
Producers Large	20	20	20

PRODUCE

(International News Service)

PITTSBURGH, April 27.—Produce—(All poultry, butter and eggs are wholesale prices to dealers. Supplies limited.)

Poultry easy: Heavy hens 22-23, leghorn hens 18-20, smooth springers 22-23, stags 17-18, leghorn broilers 13-14, red broilers 21-22, rock broilers 23-24, roosters 13-14, dux 20-22, geese 18-20, turkeys 26-28, old tom turkeys 20.

Butter easy: 92 score 27 1-4, 89 score 24 3-4, 88 score 24, standard 25 3-4.

Eggs steady; nearby current receipts 18 1-4, extra firsts 19, white extras 21.

Tomatoes slightly stronger; Florida lug boxes 6x6 pack and larger 125-2, 6x7 pack 1.150; Pennsylvania hot house 10 lb baskets medium 1-110.

Cabbage about steady; 1½ bu. hampers Florida round type 75-125; South Carolina pointed type 40-75; 80 lb crates round type Mississippi and Alabama 110-160; Louisiana 125-140; two-third crates Mississippi round type 50-1; 40 lb crates Florida round type 50-75.

LIVESTOCK

(International News Service)

PITTSBURGH, April 27.—Livestock:

Hogs 1800 including 1500 directs; steady to strong; sows 15 to 25c higher; heavies 775-825; medium 825-875; light 860-875; light lights 825-860; packing sows 650-750; pigs 8-825.

Cattle 450 including 350 directs; nominal; steers good 825-950; heifers (550-850 lbs) good 750-8; cows common to medium 550-650; bulls good 7-775.

Calves 250 including 75 directs, steady; vealers gd. & ch. 9-10.

Sheep 900 including 300 directs; shorn lambs 25c higher; no wooled lambs here; lambs gd. to ch. 850-9; yearling wethers gd. & ch. 7-750; aged wethers med. to gd. 450-550; ewes gd. & ch. 4-450; shorn lambs gd. to ch. 775-825; spring lambs 11-12.

Marie McDeavitt Honored By Club

Delightful Party Held Tuesday Night At Beaver Falls For Bride-Elect

ELLWOOD CITY, April 27.—Miss Marie McDeavitt of Wayne avenue, a bride-elect of May, was delightfully honored last evening when members of the Little Bridge club held a lovely pre-nuptial party for her at the Brodhead hotel, Beaver Falls.

For the past four years, Miss McDeavitt has held a responsible position with the David Coke and Iron company of Neville Island, and among the special guests at the party were her office associates.

Four tables of cards were in play for several hours with nice awards for high score going to Mrs. Oscar Dahl of this city, and Mrs. John Schramm, of Rochester. Spring flowers were effectively used in the decorations for the refreshment period.

During the evening, the guest of honor was presented with an array of most attractive and useful gifts for use in her future home.

Memorial Class Tureen Dinner

ELLWOOD CITY, April 27.—A pretty pink and white color scheme was effectively used in the table appointments last evening, when members of Class 4 of the Bell Memorial Presbyterian church taught by Mrs. Roy Wiley gathered at the church for a tureen supper.

Nineteen members and five guests shared the dinner served under the direction of a committee at 6:30 p.m. The remainder of the evening was spent informally with a variety of diverting games and contests passing the hours pleasantly.

Members of the class will meet again on Thursday evening, May 19.

Ralston Rites At Portersville Church

ELLWOOD CITY, April 27.—Funeral services fir William Ralston, whose death occurred Monday evening at his home, in Burnstown, after a short illness, will be held on Thursday afternoon at 2:30 from the Portersville Presbyterian church. The pastor, Rev. George Cheeseman, will officiate. Interment will be made in the church cemetery.

ELLWOOD CITY NEWS

ADVERTISING COPY to Appear in The News May Be Left with the Ellwood City News Co.

TO GIVE NEWS ITEMS for These Columns, Call Fay Cowan, 655, or leave at Ellwood City News Co.

Luther League Rally Saturday

Pittsburgh District Convention To Be Held In Local Trinity Lutheran Church

FIVE COUNTIES SENDING DELEGATES

ELLWOOD CITY, April 27.—Saturday, April 30, the Pittsburgh district Luther League association will hold its annual spring convention in the Trinity Lutheran church of this city with delegates attending from churches in Lawrence, Allegheny, Beaver, Butler and Armstrong counties.

Sessions of this convention will be held at 3:30 and 6:30 daylight time, the latter being a fellowship dinner, at which Rev. Paul Obenauf will be toastmaster and Rev. John Kindsvatter of Ford City church will be the speaker. Rev. Obenauf is Institutional pastor of the Pittsburgh Lutheran Inner Mission society and is Intermediate secretary of the Luther League of Pennsylvania.

Rev. Paul F. Keyster, pastor of the Ridgway Lutheran church, will speak in the afternoon on "Luther League Horizons".

Business will include completion of plans for the Lutheran youth rally in St. John's church, North Side, Pittsburgh, on May 15, and the election of delegates to the convention of the Luther League of Pennsylvania, July 12 to 14, at Johnstown.

Church Softball League Organizes

Six Teams Expected To Enter League; Season To Open May 23

ELLWOOD CITY, April 27.—Ellwood City will have a church softball league this year. A reorganization meeting was held in the Chamber of Commerce rooms last evening and initial plans for opening the league on Monday, May 23, were made.

For several years, the church league was one of the outstanding loops in the city but was revived last year. There is much interest for resuming the league at the present time and at last night's meeting four teams, Bell Memorial, First Christian, B. V. M., and Trinity Lutheran, were represented. The First U. P. and Wurtemburg churches are expected to enter to make it a six team league. Members of the team must be church attenders and attend services at least twice each month to be eligible.

"Denny" Schill was enthusiastically elected director of the League and members of the arbitration board will be Grindy Volpe, Paxton Fike, Charles Cox and Harry Ott.

Another meeting to complete the various arrangements will be held in the near future.

Three balls and three bats will be furnished to each team by the playground commission and the winners will be presented a trophy and small gold baseballs by the commission.

Tuesday Members Have Two Guests

ELLWOOD CITY, April 27.—Mrs. Fred Swanson opened her home, in Crescent avenue, in a welcome manner to members of the Tuesday Bridge club.

Special guests were Mrs. Harold Seidel and Mrs. Harold Johnston. Three tables were in play for several hours with the high score awards going to Mrs. Jay Buquo and Mrs. Kenneth Fox. Mrs. Johnston assisted Mrs. Swanson in serving an attractively appointed lunch.

Members were extended an invitation to meet on Tuesday evening, May 10, at the home of Mrs. Ray Aylesworth, of Grant Road.

ELLPORT PEOPLE FRIGHTENED

ELLWOOD CITY, April 27.—An unknown man apparently suffering from amnesia frightened residents of Ellport boro on Tuesday. He was unable to tell boro officials who investigated the complaint of residents what his name was or where he came from.

Later in the day he was taken to New Castle by the deputy sheriff.

Council To Buy Street Sweeper

Additional Grant Of $500 Given To Playground Fund For Equipment

ELLWOOD CITY, April 27.—For the purpose of awarding bids for materials for the Hazel avenue improvement project a special meeting of the council was held last evening in the council chambers in the municipal building. The various bids were awarded to the Franklin Foundry at Frisco, and the George W. Blank and Seidel companies of this city. The total cost of materials as awarded will be approximately $22,000.

President A. J. Howell was recently presented with a handsome carved gavel and stand by Elmer Frishkorn, of this city, and although he used in frequently at last night's lengthy, fiery session he had a difficult time in maintaining order among the members.

After some discussion it was agreed to purchase an Elgin street sweeper to replace the present one which is 13 years old and is inadequate and in need of repairs that would cost a great sum. The new sweeper will cost about $7,200.

An additional grant of $500 will be given to the playground fund and it is said that the school board will match the fund. This makes the total yearly appropriation of the council $1500. Paxton Fike explained that two new playgrounds, one in Fourth ward and one in Second ward, are to be in use this summer and that the money is needed to secure the proper equipment.

Thomas Howell was elected as a guard of Ewing Park at a salary of $60 per month as the recommendation of the rules and regulations committee. With a majority vote of council, George Burrows was elected caretaker of Ewing Park at a salary of $100 per month beginning May 1. William Kay was elected as a janitor at a salary of $90 per month effective May 1.

A resolution presented by Paxton Fike that persons using profane language in Ewing Park be denied use of the park devoted to mass recreation was unanimously adopted.

Miss Virginia McGlincy and Miss Clementine Metz were hired as secretaries for the secretary's and boro manager's offices at a salary of $50 per month as long as their services are necessary after which the stagger system will be employed.

A recommendation submitted by R. B. Curry that a portion of the electric light fund be set aside at an interest bearing rate was tabled.

It was agreed to have a light placed at the intersection of Cleveland Way.

A petition requesting the grading and building of sidewalks on Summitt avenue near South Second street was referred to the street committee and boro manager.

On Thursday evening, May 5, the stated meeting of council will be held.

Providence Class Has Fine Meeting

ELLWOOD CITY, April 27.—Miss Doris Cable pleasingly entertained members of the Y. A. F. class of the Providence Baptist church for their April meeting on Tuesday evening at her home, on the Ellwood-Beaver Falls road.

Seventeen members and one special guest, Paul Weingartner, participated.

Charles Kramer led the devotional period and the president, Wesley Neipert had charge of the business meeting with plans being made for class events.

After a period of attention holding games, Mrs. James Cable, mother of the hostess, was assisted by Mrs. Fred Smith in serving a sumptuous repast.

On Tuesday evening, May 31 Miss Agnes and Elizabeth Czar will entertain the group at their home, near Riverview.

Sons Of Legion Plan Dad's Night

ELLWOOD CITY, April 27.—Dads night will be observed by the Sons of Legion at their regular semi-monthly meeting tonight at 7:30 in the Legion home on Sixth street. Every boy is to bring his own dad or adopt one for the occasion.

The highlight of the evening will be moving travel pictures to be shown by Andy Biordi of this city. Refreshments will be served by the boys under their supervisor, J. Arthur Grandey.

Rev. W. W. Orr Shows Pictures To U. P. Members

ELLWOOD CITY, April 27.—A brief business meeting was held last evening in the church parlors by members of the Marjorie Faught Missionary society of the First United Presbyterian church.

At 8 o'clock in the church auditorium, Rev. W. W. Orr, pastor of the Beaver Falls United Presbyterian church, showed moving pictures of his recent trip to the Holy Land and U. P. Mission stations. There was a large attendance of interested members and friends of the congregation and they greatly enjoyed viewing the fine pictures.

Practice Games For Legion Ball Teams Arranged

Season To Open On Monday Evening, May 16, At Ewing Park

ELLWOOD CITY, April 27.—On Monday evening, May 16, at 5 o'clock the opening game of the American Legion Junior Baseball League will be played at Ewing Park, inaugurating a full season of games.

A meeting of the coaches with the Legion committee was held last evening in the Chamber of Commerce rooms and final plans worked out for the opening of the season.

The Shelby Social club will use Ewing Park on Tuesday and Saturday evening. The Clover Farm team will practice at Fulmer Field on Wednesday night and the Legion team will practice on Thursday night and on Monday evening a practice game of both teams will be held.

Tonight the Legion and Manos teams will play a practice game at Ewing Park at 5:30 p.m. Monday night the Manos team will practice at Ewing Park; Wednesday night the Merchants will practice there; and Friday night the Elks will have the field and on Thursday nights practice games of the various teams will be held.

A schedule for all the games will be mailed to the coaches on Friday.

Thoburn Class Meet At Church

ELLWOOD CITY, April 27.—Tuesday evening, members of the Isabel Thoburn class of the First Methodist church gathered in the church dining room for their April meeting which took the form of a covered dish dinner.

After the most delicious dinner was enjoyed, Mrs. R. A. Snedden conducted an impressive devotional period. During a brief business meeting, plans for the summer months' activities were formed.

Another meeting will be held on Tuesday evening, May 31, with the place to be decided.

Mrs. H. O. Felton Is Hostess To Club

ELLWOOD CITY, April 27.—Mrs. Carl Davidson and Mrs. Orville McCarthy were special guests of the J. E. B. club, who were pleasingly entertained on Tuesday evening at the home of Mrs. Harry Felton, of Franklin avenue.

Two tables of bridge were in play with a lovely award for high score going to Mrs. E. H. Swartz and the guest award to Mrs. McCarty. Mrs. L. E. Springer assisted Mrs. Felton is serving a dainty repast.

On Tuesday evening, May 10, Mrs. W. A. Kerr will welcome the members at her home, on the Ellwood-New Castle road.

Annual Meeting Held At Shelby

ELLWOOD CITY, April 27.—The annual distributor's meeting of the National Tube company was held in the local offices on Monday and Tuesday.

Representatives from branch offices from various points in the United States attended.

Poppies Received By Legion Post

Will Be Sold In Ellwood City On Saturday, May 7

ELLWOOD CITY, April 27.—Poppies which will be worn here in memory of the World War dead on Poppy Day, May 7, have been received by the J. Wilbur Randolph unit of the American Legion Auxiliary from veterans hospitals where they have been made by disabled war veterans. The flowers are crepe paper replicas of the famous poppies of France and Flanders that flourished and bloomed amid the war's desolation. They are being arranged for city wide distribution on Poppy Day.

"Each flower has been made with pains and care by some disabled World War veteran," Mrs. T. L. Patterson, poppy chairman of the auxiliary, explained. "They are made to represent as closely as possible the little red flowers that these men saw in the fields of France where so many of their comrades still lie. Their significance comes from the sacrifices of those thousands of brave young Americans who died in the country's service on the battle field of France.

Making the poppies has provided employment for many hundreds of disabled men through the winter and spring months. The work not only has enabled them to help support themselves and families, but also has been valuable as occupational therapy. It has been conducted in veterans hospitals and in special poppy workrooms in every part of the country.

Disabled veterans receiving little or no government compensation are the only ones employed in the poppy program. Preference is given to those with dependent families. The work is a Godsend to these men who could not possibly find or perform other employment.

J. W. Ramsey Is Kiwanis Speaker

Talks On Friendly Relations Existing Between U. S. And Canada

ELLWOOD CITY, April 27.—Due to the illness of Rev. F. H. Daubenspeck in charge of last night's Kiwanis program the speaker engaged to address the club was unable to appear and J. Wellington Ramsey graciously substituted for him.

Mr. Ramsey talked on the friendly relations existing between the United States and Canada. Cooperation has been the theme exercised between the governments, industrialists and individuals of the nations since the signing of the Rush-Bagot treaty in April, 1817, limiting naval armaments of the United States and Canada on the Great Lakes.

The regular spring conference will be held in Sewickley on May 2. Many of the members are planning to attend.

Next Tuesday the regular weekly meeting will be held in the Lutheran church.

April Party Held By Y. P. Council

ELLWOOD CITY, April 27.—An enjoyable event of Tuesday evening took place in the First Methodist church basement when members of the Young People's Council of Ellwood City churches gathered for their April social meeting.

A wide variety of diverting and attention holding games were directed by Miss Catherine Nicklas and occupied the hours. Members of the entertainment committee were Miss Doris Houk, Miss Betty Kliendienst, Herbert Miller and Bob Bracken.

At an appropriate hour a tempting repast was served by Miss Ruth Hockenberry. Miss Betty Wilson, Misses Mildred and Martha Bolinger and Miss Catherine Nicklas, bringing the affair to a pleasant close.

BIRTH ANNOUNCEMENT

ELLWOOD CITY, April 27.—Mr. and Mrs. C. W. Bouck announce the birth of a daughter at their home, 315 North street on Monday evening, April 25. The child has been named Erma Gail.

HOSPITAL NOTES

ELLWOOD CITY, April 27.—Discharged: James Nelson Runyan, Jr., Frisco. Tony Colontrillo, Summitt avenue.

Hospital Fund Is Over $4,000

Campaign To Raise $9,500 For Hospital Is Progressing Steadily

ELLWOOD CITY, April 27.—The hospital drive reached the $4,000 mark today and campaign officials are hoping the community will come through with the additional $5,500 needed to reach the $9,500.00 debt needed to clear the buildings of the hospital.

Chairman Dr. H. E. Helling asserted today that a great many homes have been telling the solicitors that their husbands would donate at their place of work. As has been stated in this paper at least four times, the men will at no time be solicited at their place of work. All donations must be made through the house to house canvass.

Through some error on the part of campaign officials, there are a certain number of homes that have accidentally not been solicited. Those homes can get a double kick out of contributing to the hospital by mailing or bringing their contributions to the Chamber of Commerce.

Raising the remaining $5,500 is going to be a true test of Ellwoodian spirit and campaign officials are urging the support of every person in this community to put the drive across.

Veterans Install Many New Officers

W. P. Herr New Commander Of Veterans Of Foreign Wars Post

ELLWOOD CITY, April 27.—Last night the local post of the Veterans of Foreign Wars met in their post home for the installation of officers and other important business.

Officers installed by Paul J. Cartwright were: past commander, W. P. Herr; senior vice commander, R. W. Hodgson; junior vice commander, K. L. Laudeidale; quartermaster, R. R. Wilson; adjutant, N. J. Bauer; chaplain, W. G. Newton; officer of the day, H. E. Turner; post advocate, Paul J. Cartwright; post historian, F. J. Goodman; patriotic instructor, H. A. Donaldson; service officer, H. A. Rankin; legislative officer, N. J. Bauer; sergeant major, Charles Ingham; quartermaster sergeant, William L. Johnston; guards, C. M. Bloomberg and S. E. Haddock; color bearers, R. W. Hodgson and Louis Perille; sentinel, S. E. Haddock; bugler, A. Sonnoquero; relief officer, N. J. Paladino, and mess sergeant, C. M. Bloomberg.

The request for aiding the local hospital received favorable attention.

The Junior Bugle and Drum Corps committee expressed its deep appreciation for the hearty cooperation of the public in the recent venture in its behalf, and hereby announce the winner, Eugene Palcho of Ellport, who is to report to H. E. Turner, 305 Lawrence avenue.

On Tuesday, May 10, the post will meet again.

Kiwanis Club Gives $100 For Hospital Fund

ELLWOOD CITY, April 27.—The Kiwanis club came through with flying colors for the hospital fund by contributing $100.

Special mention is also given to the Merchants Division, Automobile Dealers Division, Insurance Division and the Gasoline Dealers Division of the Chamber of Commerce for their splendid financial support which is expected to reach $1500 by the end of the drive.

More $100 contributions are needed to reach the $9,500 goal by Friday, May 6.

Mrs. James Lusher Entertains Class

ELLWOOD CITY, April 27.—Seventeen members of class 2 of the Bell Memorial Presbyterian church were entertained in a pleasing manner on Tuesday evening at the home of Mrs. James Lusher, of Pershing street, Ewing park, for their April meeting.

Mrs. Susan Parker conducted the opening devotional period. Following a business meeting games and contests of an amusing nature passed the hours merrily.

Committee 2, Mrs. Thomas Marshall, Mrs. Stain, Mrs. Edward Bookamer, Mrs. Lusher, Mrs. Sue Sumner and Mrs. Parker, served a most appetizing lunch and the members departed to meet again on Tuesday evening, May 24, with committee 3 to be hostesses.

LITTLE ORPHAN ANNIE—NEVER-NEVER LAND

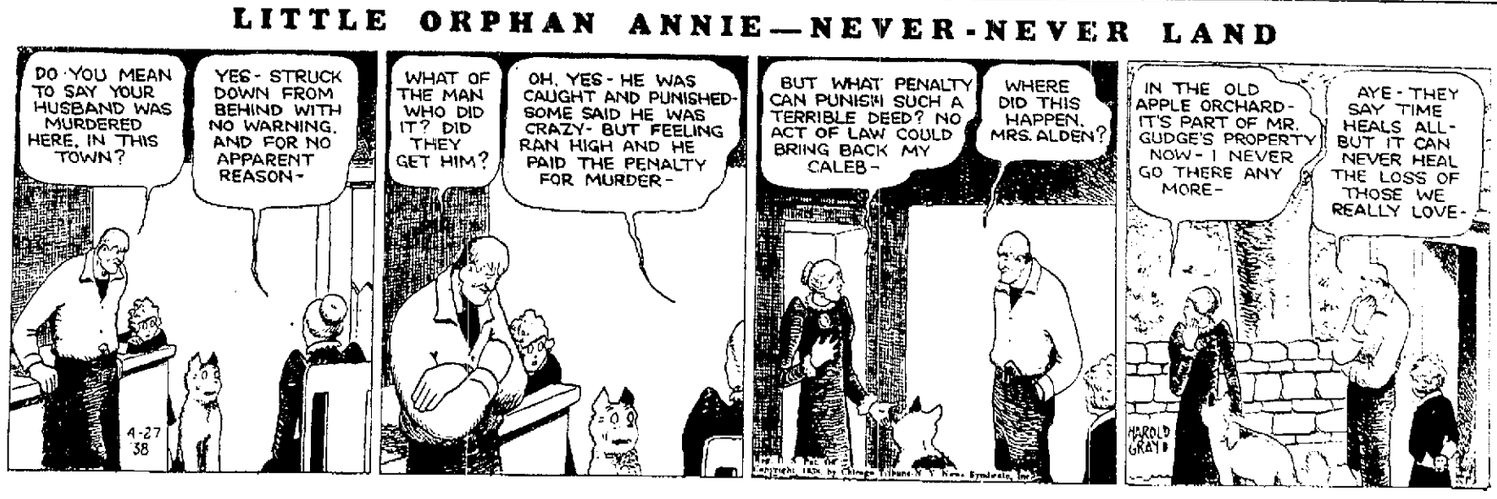

Will Block Sale Of Developments On Army Planes

Foreign Powers Have Been Buying Up New Developments For Army Planes

By ROBERT G. NIXON
International News Service Staff Correspondent
(Copyright, 1938)

WASHINGTON, April 27.—Determined to maintain the United States air forces in a position of world superiority, the army and navy high commands will block sale of any of its new developments in war planes to a foreign power, it was learned today.

A new policy of ironclad stringency has been adopted by the two departments of the nation's defense forces to prevent any possibility of a foreign nation benefitting by the advanced secret designs of new fighting ships and bombers developed for the army and navy.

Turn Thumbs Down

The War Department, International News Service learned, positively has turned official thumbs down on efforts of foreign nations to obtain through private American manufacturers a copy of the army's sensational long-range bomber, known as the "flying fortress".

This huge four-engined bomber, together with its newer companion, a bombing ship of similar design but twice as large as the original "fortress", is regarded by the army's air experts as the greatest bombing and fighting ship ever developed.

It was in one of these bombers that Col. Robert Olds set a new transcontinental non-stop flight record for military planes Saturday, flying 2,900 miles from the Pacific to Atlantic in a purely "routine" flight in 10 hours and 45 minutes.

HELP STOMACH DIGEST FOOD
Without Laxatives—and You'll Eat Everything from Soup to Nuts

The stomach should digest two pounds of food daily. When you eat heavy, greasy, choice or rich foods or when you are nervous, hurried or chew poorly—your stomach pours out too much fluid. Your food doesn't digest and you have gas, heartburn, nausea, pain of sour stomach. You feel sour, sick and upset all over.

Doctors say never take a laxative for stomach pain. It is dangerous and foolish. It takes these little black tablets called Bell-ans for Indigestion to make the excess stomach fluids harmless, relieve distress in 5 minutes and put you back on your feet. Relief is so quick it is amazing and one 25c package proves it. Ask for Bell-ans for Indigestion.

Name Is Chosen For Model Club

Membership Of Model Aeroplane Group Grows With Regular Meeting

Members of the newly organized gasoline model aeroplane club conducted a regular meeting in the home of Thomas Boyd, Ridge avenue. Don Hanna, secretary, was in charge of the meeting.

During the business session, plans were made to secure a sponsor for the club. Following committee was named to see various organizations with the aim of securing a sponsor: Don Kemp, Edward Francis and James Dean.

Four new members were taken into the club at the meeting. By-laws and a constitution were adopted, having previously been drawn up by a committee.

The name of, "New Castle Gas Model Aeroplane Club," was chosen for identification of the group. A delicious luncheon was later served by the host aided by his mother, Mrs. Boyd.

All of these club members will enter models in the coming contest scheduled for the New Castle Airport on May 30. Next meeting of the club will be held on May 7, in the home of Norman Douglass.

Fiction Popular At New Library

Librarian Explains Method Used In Shelving Fiction Books Here

Miss Alice Sterling, librarian for the New Castle Free Public Library, announced today that fiction books at the library, are exceptionally popular since moving into the new home.

Miss Sterling also states that some persons are finding difficulty in locating the fiction books since the new home was opened two weeks ago.

Three rooms are now used for fiction books and their arrangement is as follows: They are arranged alphabetically by authors with A-C located in the periodical room. C-H books are located in the reading room and I-Z authors are in the main stack room.

A query at the main desk of the library will bring aid to any borrower in locating any wanted books or authors.

The News, By Mail, One Year $5.00

FLORSHEIM SHOES for MEN

MATRIX SHOES for LADIES

DAVIS SHOE CO.
FOOTWEAR
"Just a Step Ahead"

TOWEL AND LINEN SERVICE

We furnish Towels and Linens for all lines of business. Our service includes towels for any service, Aprons, Coats, Frocks, Tablecloths, Table Covers, Napkins, Chair Covers.

JUST CALL. NEW CASTLE 16.

PENN-OHIO COAT, APRON & TOWEL SUPPLY CO.
New Castle Branch—1314 Delaware Ave.
DONALD M. SCOVILLE.

Responsibility
Quality and Style
We pride ourselves in our ability to give New Castle this assurance.
PHONE 1133
BRITTON'S
"New Castle's Oldest Cleaners"
Cash and Carry 15% Off

New FAIRBANKS-MORSE REFRIGERATOR WITH *Conservador*

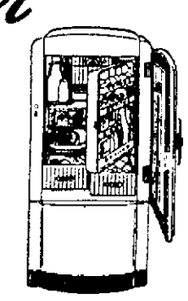

SAVES WORK Makes meal preparation much easier.
SAVES TIME Twice as many things at your finger tips.
SAVES MONEY Penny Meter proves lower operating cost.

The CONSERVADOR—a shelf-lined inner door—keeps most needed items at your finger tips. No other refrigerator has it!

Backed by 5-year warranty

FREY BROTHERS
415 South Mill St. Phone 5614

Thirty Pass Test To Operate Auto

Seventeen Of Forty-Seven Applicants Fail To Pass Test

HOLD EXAMINATIONS AGAIN NEXT TUESDAY

Forty seven persons applied for auto operator's licenses yesterday when the State Motor police gave examinations in Sampson street. Thirty of those who applied passed. Examinations will be held again next Tuesday. The names of the successful applicants yesterday are as follows:

Rosewell Klaber, 21 North Lee avenue.
Dick Muse, 405 Laurel Boulevard.
Mildred McConnell, 1250 West State street.
R. V. Carroll, R. D. 3.
William Hoose, 213 East Lincoln avenue.
Charles F. Stickle, 228 Laurel avenue.
Stephen Repasky, Transfer, R. D. 1.
Finley Lent, R. D. 2.
Austin Buckley, Pulaski, R. D. 1.
Alvie Cummings, 413½ Croton avenue.
Thomas F. Leighty, 705 West Clayton street.
Joe Wardman, Jr., 840 Lathrop street.
Dorothy E. Parker, Ellwood City.
Josephine Scaduto, Edenburg.
Helen Welsh, 33½ North Liberty street.
George Duda, Jr., 110 Balph avenue.
Josephine Soho, 55 High street.
Thomas Gravenstreter, New Wilmington, R. D. 1.
Mrs. Alfred E. Quick, 409 Reis street.
Evelyn Bennett, 6 East Fairfield avenue.
Roy E. Bennett, 6 East Fairfield avenue.
Clarence Martin, 1517 Hamilton street.
James W. Cook, 307 Edison avenue.
Mrs. Anna E. George, Ellwood City, R. D. 1.
Lawrence Burkey, Enon Valley, R. D. 2.
William C. Rowland, 760 Lathrop street.
William H. Hintzel, Ellwood City.
Mike Orlando, 207 West Wabash avenue.
Sarah R. Falls, 209 East Washington street.
Frances J. Connor, R. D. 4.

Castlewood

SILVER ANNIVERSARY

The home of Mr. and Mrs. H. J. Miller was the scene of a delightful gathering Saturday evening when a group of relatives and friends from Pittsburgh came, surprise fashion, to help Mr. and Mrs. Miller celebrate the twenty-fifth anniversary of their marriage.

The evening was spent with games and social chat and the honored couple were the recipients of a number of beautiful silver gifts as mementoes of the occasion.

A luncheon was served with a large wedding cake as a centerpiece, covers being laid for 25.

CASTLEWOOD NOTES

Mrs. Charley Hill is confined to her home with illness.

J. M. Daugherty, Emerson Reno and Carl Houk were callers in Erie, Monday.

Mrs. Carl Houk is spending the week visiting with relatives in Ellwood City.

Mr. and Mrs. Kenneth McConahy and family spent Sunday with relatives in Ellport.

Mrs. Ripple and children of Pittsburgh were recent guests of Mr. and Mrs. Stephen Kederin.

Mr. and Mrs. John Mayberry, of Ellwood City, spent Saturday with Mr. and Mrs. James Atkinson.

Harry Wallam and daughters, of Park Gate, and Mr. and Mrs. Wm. Fox, of Ellwood City, were guests at the James Atkinson home Sunday.

Mr. and Mrs. A. M. Brown and children spent Sunday with Mr. and Mrs. Harry Henry of Ellwood City.

Mr. and Mrs. W. G. Hill of Poland, Ohio, were Sunday visitors at the home of Mr. and Mrs. Eugene L. Houk.

Mr. and Mrs. R. A. Long recently of Ellwood City have moved to the Ellwood-New Castle road near Castlewood.

Mr. and Mrs. A. E. Sonntag spent Sunday at Volant the guests of Mr. Sonntag's brothers Charles and Samuel and their families.

Plans are underway to remodel the interior of the Greenwood Methodist church which was badly damaged by fire Sunday morning.

Mrs. Kenneth Van Eman and daughters Marie and Donna, of McKeesport, spent last week-end with her mother, Mrs. Emma Rosencranz.

Mrs. L. T. Sochia is seriously ill at her home on Hazen avenue. Four of the Sochia children, who have been ill with measles, have recovered.

Mr. and Mrs. Wm. Lutz, of Pulaski, and Mr. and Mrs. Roy Johnston, of Hillsville, spent Sunday with Mr. and Mrs. George Johnston and family.

Van Chapman, Dewey Williams and wife and son Raymond, were called to Pittsburgh Saturday because of the serious illness of their mother, Mrs. Mary Chapman.

Sunday guests at the J. A. Long home were Miss Marian Truby, Miss Virginia Long and Edward Magee of New Castle and Mr. and Mrs. R. A. Long of Ellwood City.

Visitors at the home of Mrs. Emma Rosencranz during last week-end were Mr. and Mrs. John Schweinsberg and Mr. and Mrs. Frank Milliken, of New Castle, and Mrs. J. D. Swick and Mrs. Mathilda Swick, of Frisco.

PULASKI

WOMEN'S CLASS MEETS

Mrs. Luther MacDonald and Mrs. Paul McClenahan proved charming hostesses to the members of the Women's Bible class of the Presbyterian Sunday school when they met at the home of Mrs. MacDonald one afternoon recently for their regular meeting. A business meeting with the vice president, Mrs. Charles Garrett, in charge, was held. A reading was given by Mrs. Mary Jennings, after which a social afternoon was enjoyed. An elaborate lunch was served by the hostesses.

ENTERTAINS AT DINNER

Mrs. Laura Wilson entertained at a prettily appointed dinner at her home recently a group of ladies. Quilting was the pastime. At noon a fine dinner was served, covers being arranged for twelve at an attractively decorated table. The hostess was assisted by Mrs. Ralph Ayers.

LADIES' AID SOCIETY

Mrs. Charles Simpson and Mrs. Ada Hershey entertained in a delightful manner the members of the Ladies' Aid Society of the Methodist church at the home of Mrs. Simpson on Tuesday evening.

The president, Mrs. James Black, presided over the business meeting which occupied the earlier part of the evening. Roll call was responded to by the members repeating a verse of scripture. Names were drawn for the social committee for the coming year.

Following the meeting a social evening was enjoyed and gifts exchanged. A delicious lunch was served by the hostesses, assisted by Mrs. Roy C. Bilger, Mrs. Robert Stowe and Mrs. Black. A special guest was Mrs. Ralph Simpson.

PULASKI NOTES

John H. Pollock was the guest of Sharon friends Sunday.

Mrs. Robert Calderwood, who returned recently from New Castle hospital, is slowly improving.

Howard Rodgers and Mr. Kerr, of New Castle, were guests of Mr. and Mrs. C. C. Boyd on Friday.

Mr. and Mrs. Merle Headings are moving from the Mrs William Cover property to the George Lostetter property.

Russell Michael and Edwin Thompson, Jr., were guests of Rev. and Mrs. Earl Jay Jennings, of Cooperstown, Sunday evening.

Mr. and Mrs. E. Reese and Mr. and Mrs. Roy C. Bilger and little daughter Verneda Lois, called on friends in Brookfield on Sunday.

Mrs. Mary Adams has returned home after spending several months with her niece and husband, Mr. and Mrs. Charles Lafferty, of Cleveland.

Carol Ann, little daughter of Mr. and Mrs. Richard Guinn, of New Castle, who has been seriously ill for some time, still remains in a serious condition.

Mrs. Lee Allen and daughters Helen and Jean, of Wildwood avenue, New Castle, were guests Sunday for dinner of the former's parents, Mr. and Mrs. William Kerr and sister, Miss Lois Kerr.

Mr. and Mrs. Robert Stowe were recent guests of the former's father, Harvey Stowe, who has been seriously ill with a heart condition at the home of his daughter and husband, Mr. and Mrs. Elmer Davidson, of Sharon.

Mr. and Mrs. C. W. Smith, of New Castle, spent Thursday afternoon as the guests of their cousins, Mr. and Mrs. James Black. Mr. and Mrs. Smith returned home several days ago from spending the winter in Florida and California. While in California they visited Mrs. Black's brother, Prof. E. Ellsworth Smith.

Miss Lois B. Kerr, postmistress, and Miss Thelma Shields, postmistress at New Bedford, attended a meeting of the postmasters held at New Castle post office recently.

Mr. and Mrs. Harry Clark and daughter Shirley Ann, of Polk, and Mr. and Mrs. Chester Clark and son Donald, of West Middlesex, were guests of Mr. and Mrs. Clarence Turner on Sunday.

The News, By Mail, One Year $5.00

INTEGRITY RESPONSIBILITY E&W QUALITY SERVICE
—AUTOMOTIVE
—RADIO
—PAINT PRODUCTS
—Distributors—
ELLIOTT & WADDINGTON
116 North Mercer Street. Phone 1600.

CLEARANCE SALE
Now Going On
CRAMER'S CLOTHES
107 E. Washington St.

Protect Your Furs with Certified FUR STORAGE
Call 1700
New Castle Dry Goods Co.

Expect New Stamp Issue For On Air Week Celebration

Bi-Colored Six-Cent Postage Stamp Will Be Issued On May 14

For use on all air mail letters handled by the postal department during the coming National Air Mail Week, May 15 to 21, a new stamp to take the place of the present air mail stamp will be issued.

In order that this stamp may be used during air mail week, in connection with the various celebrations being held about the country, the first day for this new stamp has been set for May 14.

This stamp will be a six-cent denomination issue, printed in two colors. This stamp will completely take the place of the present air mail stamp which is now in use.

It will be a large size stamp and an eagle in flight will be pictured in the center of the stamp.

This new stamp on an envelope with the special cachet being planned by the local stamp collectors club, will make an excellent souvenir for the citizens of this district.

Working On Four Street Projects

Plan To Start Paving Edison Avenue About May 8, Engineer Reports

WPA employes are now paving portions of Friendship street, Home street, Park avenue and Reynolds street.

Edison avenue, Euclid avenue, Laurel avenue and Falls street paving projects will begin about May 8, according to City Engineer Glenn Throop.

The city engineer said that a top surface layer will be laid on Cunningham avenue and Norwood avenue about May 7.

Asks Farmers To Take Auto Numbers

Game Warden Frank Coen today asked farmers to take the license numbers of any autoist who abandons dogs or cats near their farm.

He said that after anyone learns of such an act and he is given the auto number he will conduct an investigation.

Several puppies were abandoned in a swamp, near Plaingrove, Coen stated. He is trying to learn the identity of the man who abandoned the canines.

Contagion Here Shows Decrease

Contagion in New Castle took a drop during the current month, according to a perusal of the city health bureau records.

During March almost 300 cases of contagion were reported. During the first 26 days of April only 151 cases were reported.

The cases reported during the April 18-25 period numbered 41, consisting of measles 29 cases; mumps, three cases; scarlet fever, eight cases and diphtheria, one case.

PLEADS TO CAR CHARGE

Luther Irby, Negro, of this city, pleaded guilty yesterday before Alderman Wallace J. Ewing to a charge of operating a motor vehicle without the consent or knowledge of the owner and was bound over to the June term of court. The charge was placed by David J. Williams.

WARNING!
Winged termites (flying ants are swarming in this vicinity.
Their presence indicates an active colony of wood-destroying termites nearby. Perhaps in your home.
Have your home inspected by a trained Terminix inspector. Learn if termites are doing damage.
Phone 5040 for Free Inspection
Albert Bauman
306 Winter Ave.
Representing
TERMINIX
World's Largest Termite Control Organization

Sale — of — Felt and STRAW HATS 69c
• All Styles
• All Colors
Hats that are sweet and demure—hats that are dashing and sophisticated. Bonnets, bretons, sailors, etc., of felt or crisp straw. Gayly trimmed. Up to 24 inch headsizes.
(Bargain Square)
New Castle Dry Goods Co.

Oak Street Speech Group Has Program

Members of the Oak Street School Speech Choir enjoyed the following program when they met for their customary assemblage this week:

Poems, Shirley Sanfillippo, Betty Coryea.

Jokes, James Wetzell, Jean Ashton.

Solos, Phyllis Ramson, Beverly Fox, Shirley Holler, Erma Jean Shaeffer, Marcella Ely.

Miss Dorothy Jenkins played several accordion solos.

LIBRARIANS CALL AT NEW CASTLE LIBRARY

Two out-of-town librarians were recent visitors at the New Castle Free Public Library home, corner of North and Mercer streets.

The visitors were Leila A. Janes, librarian of the public library at Fond du Lac, Wis., and John Howard Knickerbocker, librarian of the Gettysburg college library in Gettysburg, Pa.

Both of these visitors made a complete inspection tour of the new building and complimented Miss Alice Sterling, librarian, on the fine "home" provided here for library work.

NEW CASTLE WILL BE REPRESENTED AT LUTHERAN CONCLAVE

Luther Leagues from the New Castle Lutheran churches will send delegations to the spring convention of the Pittsburgh district Luther Leagues, in Trinity Lutheran church of Ellwood City on Saturday of this week.

The young people's societies of Bethany, St. John's and St. Paul's Lutheran churches are to be represented.

Carl Beisecker of Pittsburgh is district president, Paul Gilbert of New Castle is a member of the executive committee. William Gregor, also of New Castle, is vice president and chairman of the executive committee.

Sessions open at 2:30 and 5:30 p. m., eastern standard time.

Report 28 Are Now On Camp Rentz Roll

Twenty-eight boys of New Castle today had signed up for the 1938 season at Camp Fred L. Rentz. Activities Director Henry T MacNicholas announced. The camp opens July 5 and closes August 9.

Most of the 28 already signed, MacNicholas said, are new campers.

Workmen today began clearing the Slippery Rock creek camp grounds. Camp leadership organization is being developed.

OLDER GRA-Y CLUBS TO RALLY FRIDAY NIGHT

Four Gra-Y clubs of the Y. M. C. A's Senior Gra-Y Federation will hold their final rally of the present school term in the "Y." Friday evening, April 29. Dinner and a basketball tournament will feature.

The News, By Mail, One Year, $5.00.

NEW FAIRBANKS-MORSE REFRIGERATOR HAS 26% More QUICKLY USABLE Space
BECAUSE OF THE *Conservador*
✓ NO HUNTING!
✓ NO SHIFTING!
✓ NO SPILLING!
✓ NO STOOPING!

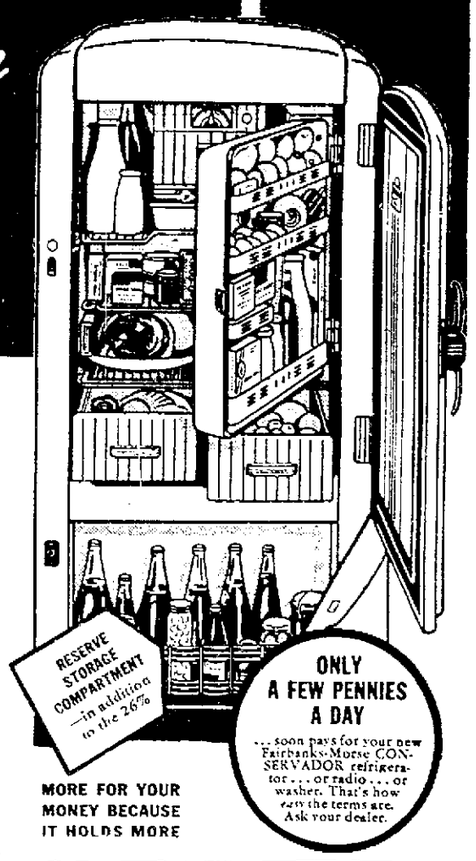

YES! *Twenty-six per cent more* quickly usable space than other refrigerators of the same size. Scientific tests conducted by Meta Given, noted home economist, *proved* it! That means *more for your money* because this refrigerator *holds more*. Frequently used foods are kept in the CONSERVADOR, a shelf-lined *inner door*. They are easier to get at. Twice as many things at your finger tips. Meal preparation is easier and faster.

Compare! Before you buy any refrigerator see the patented CONSERVADOR. No other refrigerator can offer it to you. De luxe Fairbanks-Morse refrigerators may also be obtained without CONSERVADOR. See your dealer today. Fairbanks, Morse & Co., Home Appliance Division, 2060 Northwestern Ave., Indianapolis, Ind. *Backed by 108 years of engineering and manufacturing experience.*

Backed by a 5-year protection plan

MORE FOR YOUR MONEY BECAUSE IT HOLDS MORE

SCIENTIFIC PROOF

"After repeated and thorough testing in our kitchens, we find that your refrigerator provides 26% more quickly usable storage space than other refrigerators tested. This increased convenience and efficiency is obtained by the CONSERVADOR which I understand is a feature obtainable only on the Fairbanks-Morse refrigerator."
"META GIVEN"

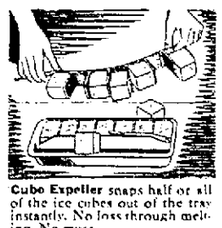

Cube Expeller snaps half or all of the ice cubes out of the tray instantly. No loss through melting. No muss

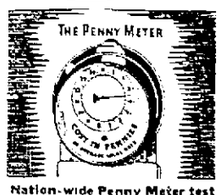

Nation-wide Penny Meter test proves lower operating cost—shows how long this refrigerator operates on a penny.

FAIRBANKS MORSE
REFRIGERATOR WITH CONSERVADOR

LAWRENCE FURNITURE COMPANY - New Castle, Pa.
FREY BROTHERS - New Castle, Pa.
C. B. HENNON HARDWARE - New Castle, Pa.
HERGE RADIO & ELECTRIC CO. - Ellwood City, Pa.

LOGAN GREGG HARDWARE COMPANY - Pittsburgh, Pa.
Wholesale Distributor

REFRIGERATORS • RADIOS • WASHERS AND IRONERS